

RIVER RIDGE

COMMUNITY DEVELOPMENT DISTRICT

August 23, 2022

BOARD OF SUPERVISORS

PUBLIC HEARINGS AND

REGULAR MEETING

AGENDA

River Ridge Community Development District
OFFICE OF THE DISTRICT MANAGER
2300 Glades Road, Suite 410W•Boca Raton, Florida 33431
Phone (561) 571-0010•Fax (561) 571-0013•Toll-free: (877) 276-0889

August 16, 2022

Board of Supervisors
River Ridge Community Development District

<p><u>ATTENDEES:</u> Please identify yourself each time you speak to facilitate accurate transcription of meeting minutes.</p>

Dear Board Members:

The Board of Supervisors of the River Ridge Community Development District will hold Multiple Public Hearings and a Regular Meeting on August 23, 2022 at 1:00 p.m., in the Sound Room at the River Club Conference Center (Second Floor of Fitness Center), 4784 Pelican Sound Boulevard, Estero, Florida 33928 and via Zoom at <https://us02web.zoom.us/j/86587552750>, Meeting ID: **865 8755 2750** or telephonically at **1-929-205-6099**, Meeting ID: **865 8755 2750**. The agenda is as follows:

1. Call to Order/Roll Call
2. Public Comments: Agenda Items (*5 minutes per speaker*)
3. Public Hearing on Adoption of Fiscal Year 2022/2023 Budget
 - A. Proof/Affidavit of Publication
 - B. Consideration of Resolution 2022-08, Relating to the Annual Appropriations and Adopting the Budget for the Fiscal Year Beginning October 1, 2022 and Ending September 30, 2023; Authorizing Budget Amendments; and Providing an Effective Date
4. Public Hearing to Hear Comments and Objections on the Imposition of Maintenance and Operation Assessments to Fund the Budget for Fiscal Year 2022/2023, Pursuant to Florida Law
 - A. Proof/Affidavit of Publication
 - B. Mailed Notice(s)
 - C. Consideration of Resolution 2022-09, Making a Determination of Benefit and Imposing Special Assessments for Fiscal Year 2022/2023; Providing for the Collection and Enforcement of Special Assessments; Certifying an Assessment Roll; Providing for Amendments to the Assessment Roll; Providing a Severability Clause; and Providing an Effective Date

5. Presentation of Annual Quality Assurance Audit: Lake Maintenance and Dry Retention
 - A. Memorandum: Lake Maintenance
 - B. Evaluation Sheets/Photos
 - C. Memorandum: Dry Retention
 - D. Photos

6. Consideration of Clarke Construction Group Inc. Proposal for Pelican Sound Seaside Grading and Location Map
 - Consideration of License or Lease Agreement

7. Acceptance of Unaudited Financial Statements as of July 31, 2022
 - 2022 Operations Financial Impact Analysis

8. Approval of June 28, 2022 Regular Meeting Minutes
 - Active Action and Agenda Items

9. Staff Reports
 - A. District Counsel: *Woodward Pires & Lombardo, P.A.*
 - B. District Engineer: *Hole Montes, Inc.*
 - Consideration of Collier Paving & Concrete, Estimate #22-407 for Asphalt and Concrete Repairs – Effective October 1, 2022 [\$23,033.66]
 - C. District Manager: *Wrathell, Hunt and Associates, LLC*
 - I. Key Activity Dates
 - II. NEXT MEETING DATE: September 27, 2022 at 1:00 P.M.
 - QUORUM CHECK

James (Jim) Gilman	<input type="checkbox"/>	IN PERSON	<input type="checkbox"/>	PHONE	<input type="checkbox"/>	NO
Bob Schultz	<input type="checkbox"/>	IN PERSON	<input type="checkbox"/>	PHONE	<input type="checkbox"/>	NO
Kurt Blumenthal	<input type="checkbox"/>	IN PERSON	<input type="checkbox"/>	PHONE	<input type="checkbox"/>	NO
Terry Mountford	<input type="checkbox"/>	IN PERSON	<input type="checkbox"/>	PHONE	<input type="checkbox"/>	NO
Bob Twombly	<input type="checkbox"/>	IN PERSON	<input type="checkbox"/>	PHONE	<input type="checkbox"/>	NO

10. Supervisors' Requests and Public Comments (*5 minutes per speaker*)

11. Adjournment

Please feel free to contact me directly at 239-464-7114 with any questions and/or concerns.

Sincerely,

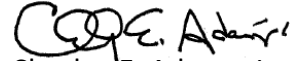
A handwritten signature in black ink that reads "C.E. Adams, Jr." in a cursive style.

Chesley E. Adams, Jr.
District Manager

**RIVER RIDGE
COMMUNITY DEVELOPMENT DISTRICT**

3A

Attn:
RIVER RIDGE CDD
2300 GLADES RD STE 410
BOCA RATON, FL 33431

State of Wisconsin, County of Brown:
Before the undersigned authority personally appeared Nicole Jacobs, who on oath says that he or she is a Legal Assistant of the News-Press, a daily newspaper published at Fort Myers in Lee County, Florida; that the attached copy of advertisement, being a Legal Ad in the matter of

RIVER RIDGE COMMUNITY DEVELOPMENT DISTRICT
NOTICE OF PUBLIC HEARING TO CONSIDER THE ADOPTION
THE FISCAL YEAR 2022/2023 BUDGET; AND NOTICE OF
REGULAR BOARD O

In the Twentieth Judicial Circuit Court was published in said newspaper editions dated in the issues of or by publication on the newspaper's website, if authorized, on :

08/09/2022

Affiant further says that the said News-Press is a paper of general circulation daily in Lee County and published at Fort Myers, in said Lee County, Florida, and that the said newspaper has heretofore been continuously published in said Lee County, Florida each day and has been entered as periodicals matter at the post office in Fort Myers, in said Lee County, Florida, for a period of one year next preceding the first publication of the attached copy of advertisement; and affiant further says that he or she has never paid nor promised any person, firm or corporation any discount, rebate, commission or refund for the purpose of securing this advertisement for publication in said newspaper editions dated:

Sworn to and Subscribed before me this 9th of August 2022, by legal clerk who is personally known to me.

Nicole Jacobs
Affiant

Shelly Hora
Notary State of Wisconsin, County of Brown
8-25-23
My commission expires

of Affidavits 1

This is not an invoice

SHELLY HORA
Notary Public
State of Wisconsin

RIVER RIDGE COMMUNITY DEVELOPMENT DISTRICT

NOTICE OF PUBLIC HEARING TO CONSIDER THE ADOPTION OF THE FISCAL YEAR 2022/2023 BUDGET; AND NOTICE OF REGULAR BOARD OF SUPERVISORS' MEETING.

The Board of Supervisors ("Board") of the River Ridge Community Development District ("District") will hold a public hearing on Tuesday, August 23, 2022 at 1:00 p.m., at the River Club Conference Center Sound Room, 4784 Pelican Sound Boulevard, Estero, Florida 33928 for the purpose of hearing comments and objections on the adoption of the proposed budget ("Proposed Budget") of the District for the fiscal year beginning October 1, 2022 and ending September 30, 2023 ("Fiscal Year 2022/2023"). A regular board meeting of the District will also be held at that time where the Board may consider any other business that may properly come before it. A copy of the agenda and Proposed Budget may be obtained at the offices of the District Manager, 2300 Glades Road, Suite 410W, Boca Raton, Florida 33431, (561)571-0010 ("District Manager's Office"), during normal business hours, or on the District's website at <https://riverridgecdd.net/>.

The public hearing and meeting are open to the public and will be conducted in accordance with the provisions of Florida law. The public hearing and meeting may be continued to a date, time, and place to be specified on the record at the meeting. There may be occasions when Board Supervisors or District Staff may participate by speaker telephone.

Any person requiring special accommodations at this meeting because of a disability or physical impairment should contact the District Manager's Office at least forty-eight (48) hours prior to the meeting. If you are hearing or speech impaired, please contact the Florida Relay Service by dialing 7-1-1, or 1-800-955-8771 (TTY) / 1-800-955-8770 (Voice), for aid in contacting the District Manager's Office.

Each person who decides to appeal any decision made by the Board with respect to any matter considered at the public hearing or meeting is advised that person will need a record of proceedings and that accordingly, the person may need to ensure that a verbatim record of the proceedings is made, including the testimony and evidence upon which such appeal is to be based.
District Manager
AD#5356332

Aug. 9, 2022

**RIVER RIDGE
COMMUNITY DEVELOPMENT DISTRICT**

3B

RESOLUTION 2022-08

THE ANNUAL APPROPRIATION RESOLUTION OF THE RIVER RIDGE COMMUNITY DEVELOPMENT DISTRICT (“DISTRICT”) RELATING TO THE ANNUAL APPROPRIATIONS AND ADOPTING THE BUDGET FOR THE FISCAL YEAR BEGINNING OCTOBER 1, 2022, AND ENDING SEPTEMBER 30, 2023; AUTHORIZING BUDGET AMENDMENTS; AND PROVIDING AN EFFECTIVE DATE.

WHEREAS, the District Manager has, prior to the fifteenth (15th) day in June, 2022, submitted to the Board of Supervisors (“**Board**”) of the River Ridge Community Development District a proposed budget for the fiscal year beginning October 1, 2022 and ending September 30, 2023 (“**Fiscal Year 2022/2023**”) along with an explanatory and complete financial plan for each fund of the District, pursuant to the provisions of Section 190.008(2)(a), *Florida Statutes*; and

WHEREAS, at least sixty (60) days prior to the adoption of the Proposed Budget, the District filed a copy of the Proposed Budget with the local governing authorities having jurisdiction over the area included in the District pursuant to the provisions of Section 190.008(2)(b), *Florida Statutes*; and

WHEREAS, the Board set a public hearing thereon and caused notice of such public hearing to be given by publication pursuant to Section 190.008(2)(a), *Florida Statutes*; and

WHEREAS, the District Manager posted the Proposed Budget on the District’s website at least two days before the public hearing; and

WHEREAS, Section 190.008(2)(a), *Florida Statutes*, requires that, prior to October 1st of each year, the District Board, by passage of the Annual Appropriation Resolution, shall adopt a budget for the ensuing fiscal year and appropriate such sums of money as the Board deems necessary to defray all expenditures of the District during the ensuing fiscal year; and

WHEREAS, the District Manager has prepared a Proposed Budget, whereby the budget shall project the cash receipts and disbursements anticipated during a given time period, including reserves for contingencies for emergency or other unanticipated expenditures during the fiscal year.

NOW, THEREFORE, BE IT RESOLVED BY THE BOARD OF SUPERVISORS OF THE RIVER RIDGE COMMUNITY DEVELOPMENT DISTRICT:

SECTION 1. BUDGET

- a. The Board has reviewed the Proposed Budget, a copy of which is on file with the office of the District Manager and at the District’s Local Records Office, and hereby approves certain amendments thereto, as shown in Section 2 below.

- b. The Proposed Budget, attached hereto as **Exhibit “A,”** as amended by the Board, is hereby adopted in accordance with the provisions of Section 190.008(2)(a), Florida Statutes (“**Adopted Budget**”), and incorporated herein by reference; provided, however, that the comparative figures contained in the Adopted Budget may be subsequently revised as deemed necessary by the District Manager to reflect actual revenues and expenditures.
- c. The Adopted Budget, as amended, shall be maintained in the office of the District Manager and at the District’s Local Records Office and identified as “The Budget for the River Ridge Community Development District for the Fiscal Year Ending September 30, 2023”.
- d. The Adopted Budget shall be posted by the District Manager on the District’s official website within thirty (30) days after adoption, and shall remain on the website for at least 2 years.

SECTION 2. APPROPRIATIONS

There is hereby appropriated out of the revenues of the District, for Fiscal Year 2022/2023, the sum of \$1,322,741 to be raised by the levy of assessments and/or otherwise, which sum is deemed by the Board to be necessary to defray all expenditures of the District during said budget year, to be divided and appropriated in the following fashion:

TOTAL GENERAL FUND	\$ 238,260
SPECIAL REVENUE FUND – PELICAN SOUND PROGRAM	<u>\$1,084,481</u>
TOTAL ALL FUNDS	\$1,322,741

SECTION 3. BUDGET AMENDMENTS

Pursuant to Section 189.016, *Florida Statutes*, the District at any time within Fiscal Year 2022/2023 or within 60 days following the end of Fiscal Year 2022/2023 may amend its Adopted Budget for that fiscal year as follows:

- a. The Board may authorize an increase or decrease in line item appropriations within a fund by motion recorded in the minutes if the total appropriations of the fund do not increase.
- b. The District Manager or Treasurer may authorize an increase or decrease in line item appropriations within a fund if the total appropriations of the fund do not increase and if the aggregate change in the original appropriation item does not exceed \$15,000 or 15% of the original appropriation.

- c. By resolution, the Board may increase any appropriation item and/or fund to reflect receipt of any additional unbudgeted monies and make the corresponding change to appropriations or the unappropriated balance.
- d. Any other budget amendments shall be adopted by resolution and consistent with Florida law.

The District Manager or Treasurer must establish administrative procedures to ensure that any budget amendments are in compliance with this Section 3 and Section 189.016 of the Florida Statutes, among other applicable laws. Among other procedures, the District Manager or Treasurer must ensure that any amendments to budgets under subparagraphs c. and d. above are posted on the District's website within 5 days after adoption and remain on the website for at least 2 years.

SECTION 4. EFFECTIVE DATE. This Resolution shall take effect immediately upon adoption.

PASSED AND ADOPTED THIS 23RD DAY OF AUGUST, 2022.

ATTEST:

**RIVER RIDGE COMMUNITY DEVELOPMENT
DISTRICT**

Secretary/Assistant Secretary

Chair/Vice Chair, Board of Supervisors

Exhibit A: Fiscal Year 2022/2023 Budget

**RIVER RIDGE
COMMUNITY DEVELOPMENT DISTRICT
PROPOSED BUDGET
FISCAL YEAR 2023**

**RIVER RIDGE
COMMUNITY DEVELOPMENT DISTRICT
TABLE OF CONTENTS**

Description	Page Number(s)
General Fund Budget	1 - 2
Definitions of General Fund Expenditures	3 - 5
Special Revenue Fund - Pelican Sound Program	6 - 7
Definitions of Special Revenue Fund Expenditures	8

**RIVER RIDGE
COMMUNITY DEVELOPMENT DISTRICT
GENERAL FUND BUDGET
FISCAL YEAR 2023**

	Fiscal Year 2022				Proposed Budget FY 2023
	Adopted Budget FY 2022	Actual through 3/31/22	Projected through 9/30/22	Total Actual & Projected	
REVENUES					
Assessment levy: on-roll - gross					
General	\$ 223,281				\$ 247,406
Allowable discounts (4%)	(8,931)				(9,896)
Assessment levy: on-roll - net	214,350	\$ 208,854	\$ 5,496	\$ 214,350	237,510
Interest and miscellaneous	750	10	-	10	750
Total revenues	<u>215,100</u>	<u>208,864</u>	<u>5,496</u>	<u>214,360</u>	<u>238,260</u>
EXPENDITURES					
General					
Professional services					
Supervisors	10,918	5,382	5,536	10,918	10,918
Management/accounting	51,408	25,704	25,704	51,408	51,408
Audit	7,100	4,544	2,556	7,100	7,100
Special assessment preparation	6,500	6,500	-	6,500	6,500
Legal	10,000	3,768	6,232	10,000	10,000
Line of credit - COSTS	-	9,000	-	9,000	-
Engineering	10,000	1,055	8,945	10,000	10,000
NPDES report filing	13,000	8,170	4,830	13,000	13,000
Telephone	400	200	200	400	400
Postage	1,000	496	504	1,000	1,000
Insurance	7,100	6,958	-	6,958	7,800
Printing & binding	750	375	375	750	750
Legal advertising	1,000	533	467	1,000	1,000
Contingencies	3,880	1,341	2,539	3,880	3,880
Subscriptions & memberships	175	175	-	175	175
Website maintenance					
Hosting	705	705	-	705	705
ADA compliance	210	199	11	210	210
Property taxes	-	10	-	10	-
Total Professional Services	<u>124,146</u>	<u>75,115</u>	<u>57,899</u>	<u>133,014</u>	<u>124,846</u>
Field Services					
Other contractual - field management					
Q & A	2,601	1,301	1,300	2,601	2,601
Contingencies	1,000	-	1,000	1,000	1,000
Other contractual	40,000	14,888	25,112	40,000	40,000
Street lighting	4,500	1,508	2,992	4,500	4,500
Plant replacement	4,000	-	4,000	4,000	4,000
Debt service (prin & int) 2022 note	-	-	-	-	19,500
Street sweeping	10,000	-	10,000	10,000	15,000
Roadway repairs	2,500	600	1,900	2,500	2,500
Aquascaping	20,000	135	19,865	20,000	20,000
Total Field Services	<u>84,601</u>	<u>18,432</u>	<u>66,169</u>	<u>84,601</u>	<u>109,101</u>

**RIVER RIDGE
COMMUNITY DEVELOPMENT DISTRICT
GENERAL FUND BUDGET
FISCAL YEAR 2023**

	Fiscal Year 2022				Proposed Budget FY 2023
	Adopted Budget FY 2022	Actual through 3/31/22	Projected through 9/30/22	Total Actual & Projected	
Other Fees and Charges					
Property appraiser	1,725	-	1,725	1,725	1,725
Tax collector	2,588	2,278	310	2,588	2,588
Total Other Fees and Charges	4,313	2,278	2,035	4,313	4,313
Total Expenditures	213,060	95,825	126,103	221,928	238,260
Excess/(deficiency) of revenues over/(under) expenditures	2,040	113,039	(120,607)	(7,568)	-
Fund balance - beginning (unaudited)					
Unassigned	75,868	116,447	175,711	116,447	108,879
Fund balances - ending					
Assigned					
Working capital	53,775	53,775	-	-	59,565
Unassigned	24,133	175,711	108,879	108,879	49,314
Fund balance - ending (projected)	<u>\$ 77,908</u>	<u>\$ 229,486</u>	<u>\$ 108,879</u>	<u>\$ 108,879</u>	<u>\$ 108,879</u>

Units	Assessment Summary				Total Revenue
	Number of ERU's	Fiscal Year			
		2021	2022	2023	
Pelican Sound	1,299.0000	\$ 129.41	\$ 129.41	\$ 143.39	\$ 186,269
The Meadows	262.0000	129.41	129.41	143.39	37,569
Commercial along US 41	164.3534	129.41	129.41	143.39	23,567
	1,725.3534				247,406

**RIVER RIDGE
COMMUNITY DEVELOPMENT DISTRICT
DEFINITIONS OF GENERAL FUND EXPENDITURES**

EXPENDITURES

General

Professional Services

Supervisors	\$ 10,918
<p>The amount paid to each Supervisor for the time devoted to the District's business and monthly meetings. The amount permitted is \$200 plus payroll taxes per meeting for each board member.</p>	
Management/accounting	51,408
<p>Wrathell, Hunt and Associates, LLC specializes in managing community development districts in the State of Florida by combining the knowledge, skills and experiences of a team of professionals to ensure compliance with all governmental requirements of the District, develop financing programs, administer the issuance of tax exempt bond financing's and finally operate and maintain the assets of the community.</p>	
Audit	7,100
<p>Statutorily required for the District to undertake an independent examination of its books, records and accounting procedures.</p>	
Special assessment preparation	6,500
<p>The District has a contract with AJC Associates, Inc., to prepare the annual assessment roll.</p>	
Legal	10,000
<p>Woodward, Pires & Lombardo, P.A., provide on-going general counsel and legal representation. These lawyers are confronted with issues relating to public finance, public bidding, rulemaking, open meetings, public records, real property dedications, conveyance and contracts. In this capacity, they provide service as "local government lawyers," realizing that this type of local government is very limited in its scope - providing infrastructure and services to development.</p>	
Engineering	10,000
<p>Hole Montes, Inc., provides a broad array of engineering, consulting and construction services to the District, which assists the District in crafting solutions with sustainability for the long term interests of the Community while recognizing the needs of government, the environment and maintenance of the District's facilities.</p>	
NPDES report filing	13,000
<p>As mandated, the District must participate in the National Pollutant Discharge Elimination System Program. It is designed to improve storm water quality through construction activity monitoring, periodic facility review and inspection, public education, etc.</p>	
Telephone	400
<p>Telephone and fax machine.</p>	
Postage	1,000
<p>Mailing of agenda packages, overnight deliveries, correspondence, etc.</p>	
Insurance	7,800
<p>The District carries public officials and general liability insurance with policies written by Preferred Government Insurance Trust. The limit of liability is set at \$1,000,000.</p>	
Printing & binding	750
<p>Letterhead, envelopes, copies, etc.</p>	
Legal advertising	1,000
<p>The District advertises in The News Press for monthly meetings, special meetings, public hearings, bidding, etc.</p>	

**RIVER RIDGE
COMMUNITY DEVELOPMENT DISTRICT
DEFINITIONS OF GENERAL FUND EXPENDITURES**

EXPENDITURES (continued)

Contingencies	3,880
Bank charges, automated AP routing and other miscellaneous expenses that are incurred during the year.	
Subscriptions & memberships	175
Annual fee paid to the Florida Department of Economic Opportunity.	
Website maintenance	
Hosting	705
ADA compliance	210
Field Services	
Other contractual - field management	
As part of the consulting manager's contract, the District retains the services of a field manager. The field manager is responsible for day-to-day field operations. These responsibilities include, but are not limited to, preparing and bidding of services and commodities, contract administration, hiring and maintaining qualified personnel, preparation of and implementation of operating schedules and policies, insuring compliance with all operating permits, prepare and implementing field operating budgets, a quality assurance program, providing information/education to the public regarding District programs and attending Board meetings. This service is provided by Wrathell, Hunt and Associates, LLC .	
Q & A	2,601
Contingencies	1,000
These expenditures are for unforeseen costs that may arise in relation to the District's landscaping needs.	
Other contractual	40,000
The District contracts with qualified companies to perform landscape, hardscape and lighting maintenance along Pelican Sound Drive between US 41 and the Pelican Sound guardhouse.	
Street lighting	4,500
These expenditures are for the maintenance of the street lights along Pelican Sound Drive from US 41 to the Pelican Sound guardhouse as well as the seasonal holiday lighting program. The District has an agreement with Florida Power & Light (FPL) for this service.	
Plant replacement	4,000
Provides for the replacement and renovation of landscape material.	
Debt service (prin & int) 2022 note	19,500
For annual repayment of portion of note related to the Pelican Sound Blvd from US 41 to Gatehouse.	
Street sweeping	15,000
The District anticipates providing this service on a bi-weekly basis and through an interlocal agreement with a neighboring a District.	
Roadway repairs	2,500
The District anticipates continuing a routine repair and maintenance program during the fiscal year to include structural integrity items related to asphalt, curb and gutter repairs/replacement and re-striping on an as needed basis for the section of Pelican Sound Drive from US 41 to the gatehouse.	
Aquascaping	20,000
These expenditures relate to the ongoing replacement and augmentation of the District's aquatic plantings within the water management system.	

**RIVER RIDGE
COMMUNITY DEVELOPMENT DISTRICT
DEFINITIONS OF GENERAL FUND EXPENDITURES**

EXPENDITURES (continued)

Other Fees and Charges

Property appraiser	1,725
The property appraiser charges \$1.00 per parcel.	
Tax collector	2,588
The tax collector charges \$1.50 per parcel.	
Total Expenditures	<u><u>\$ 238,260</u></u>

**RIVER RIDGE
COMMUNITY DEVELOPMENT DISTRICT
SPECIAL REVENUE FUND BUDGET - PELICAN SOUND PROGRAM
FISCAL YEAR 2023**

	Fiscal Year 2022				Proposed Budget FY 2023
	Adopted Budget FY 2022	Actual through 3/31/22	Projected through 9/30/22	Total Actual & Projected	
REVENUES					
Assessment levy: on-roll - gross					
Pelican Sound program	\$ 1,129,146				\$ 1,129,147
Allowable discounts (4%)	(45,166)				(45,166)
Assessment levy: on-roll - net	1,083,980	\$ 1,044,642	\$ 39,338	\$ 1,083,980	1,083,981
Interest and miscellaneous	500	38	462	500	500
Total revenues	<u>1,084,480</u>	<u>1,044,680</u>	<u>39,800</u>	<u>1,084,480</u>	<u>1,084,481</u>
EXPENDITURES					
Pelican Sound Program (Lake & Wetland Maintenance/Roadway Resurface)					
Professional Services					
Audit	3,400	2,556	844	3,400	3,400
Legal	5,000	-	5,000	5,000	5,000
Engineering	20,000	15,628	4,372	20,000	20,000
Contingencies	600	318	282	600	600
Total Professional Services	<u>29,000</u>	<u>18,502</u>	<u>10,498</u>	<u>29,000</u>	<u>29,000</u>
Other Contractual					
Field management	5,000	2,500	2,500	5,000	5,000
Lake/wetland	95,000	45,081	49,919	95,000	101,000
Drainage pipe annual inspection and cleaning	45,000	46,091	-	46,091	50,000
Drainage pipe repair	-	-	-	-	100,000
Lake bank remediation/Dry Retention enhance	50,000	-	50,000	50,000	50,000
2019 Note - Capital outlay	90,000	4,875	85,125	90,000	90,000
Debt service (prin & int) 2022 note	-	-	-	-	370,500
Roadway RM/traffic calming	35,000	23,300	11,700	35,000	35,000
Capital outlay	674,000	504,353	169,647	674,000	-
Contingencies	25,000	35	24,965	25,000	50,000
Total other contractual	<u>1,019,000</u>	<u>626,235</u>	<u>393,856</u>	<u>1,020,091</u>	<u>851,500</u>
Total Expenditures	<u>1,048,000</u>	<u>644,737</u>	<u>404,354</u>	<u>1,049,091</u>	<u>880,500</u>

**RIVER RIDGE
COMMUNITY DEVELOPMENT DISTRICT
SPECIAL REVENUE FUND BUDGET - PELICAN SOUND PROGRAM
FISCAL YEAR 2023**

	Fiscal Year 2022				Proposed Budget FY 2023
	Adopted Budget FY 2022	Actual through 3/31/22	Projected through 9/30/22	Total Actual & Projected	
Excess/(deficiency) of revenues over/(under) expenditures	36,480	399,943	(364,554)	35,389	203,981
Fund balance - beginning (unaudited)					
Unassigned	299,406	292,127	692,070	292,127	327,516
Fund balances - ending					
Assigned					
Working capital	271,120	271,120	-	-	271,120
Unassigned	64,766	420,950	327,516	327,516	260,377
Fund balance - ending (projected)	<u>\$ 335,886</u>	<u>\$ 692,070</u>	<u>\$327,516</u>	<u>\$ 327,516</u>	<u>\$ 531,497</u>

Assessment Summary

Units	Number of ERU's	Fiscal Year			Total Revenue
		2021	2022	2023	
Pelican Sound	1,299.0000	\$ 463.90	\$ 869.24	\$ 869.24	\$1,129,147

**RIVER RIDGE
COMMUNITY DEVELOPMENT DISTRICT
DEFINITIONS OF SPECIAL REVENUE FUND EXPENDITURES**

EXPENDITURES

Pelican Sound Program (Lake & Wetland Maintenance/Roadway Resurface)

Professional Services

Audit	\$	3,400
Legal		5,000
Engineering		20,000
Anticipates continued involvement in drainage remediation and roadway improvement projects.		

Field Services

Other Contractual		
Field management		5,000
Lake/wetland		101,000
Cover the costs of hiring a qualified contractor to maintain the lakes and wetlands free of noxious, invasive and unwanted plant materials that would otherwise impede the flow of water or place the CDD in a position of non compliance with it's permits.		
Drainage pipe annual inspection and cleaning		
Covers costs of annual inspection and cleanout of the CDD's drainage pipes and control structures.		50,000
Drainage pipe repair		100,000
Lake bank remediation/Dry Retention enhance		50,000
Covers costs of lake bank erosion repairs as identified and prioritized annually. Also, includes \$20k for dry retention area enhancements for 2022.		
2019 Note - Capital outlay		90,000
In fiscal year 2019, the District secured financing for implementing additional drainage improvement projects and paver brick replacements program. This appropriation will be used to offset the annual cost of a loan to undertake these projects with repayment beginning October 2019 and ending April 2024.		
Debt service (prin & int) 2022 note		370,500
Covers the costs annual cost of financing the landscape renovation costs for the common areas and right-of-way as well as an overhaul and upgrade to the golf course sprinkler systems and controllers. A five year note that will mature in 2027.		
Roadway RM/traffic calming		35,000
Cover costs of repairs and maintenance as well as traffic calming initiatives with the		
Contingencies		50,000
Intended to cover the costs of either partial funding of Corkscrew entry roundabout paver/enhancement project or paying down existing loan debt.		

Total Expenditures	<u>\$</u>	<u>880,500</u>
--------------------	-----------	----------------

**RIVER RIDGE
COMMUNITY DEVELOPMENT DISTRICT**

4A



Miscellaneous Notices

Published in The News-Press on August 2, 2022

Location

Lee County,

Notice Text

RIVER RIDGE COMMUNITY DEVELOPMENT DISTRICT NOTICE OF PUBLIC HEARING TO CONSIDER THE ADOPTION OF THE FISCAL YEAR 2022/2023 BUDGET; NOTICE OF PUBLIC HEARING TO CONSIDER THE IMPOSITION OF OPERATIONS AND MAINTENANCE SPECIAL ASSESSMENTS, ADOPTION OF AN ASSESSMENT ROLL, AND THE LEVY, COLLECTION, AND ENFORCEMENT OF THE SAME; AND NOTICE OF REGULAR BOARD OF SUPERVISORS' MEETING. Upcoming Public Hearings, and Regular Meeting The Board of Supervisors ("Board") of the River Ridge Community Development District ("District") will hold the following two (2) public hearings and a regular meeting: DATE: August 23, 2022 TIME: 1:00 PM River Club Conference Center Sound Room 4784 Pelican Sound Boulevard Estero, Florida 33928 The first public hearing is being held pursuant to Chapter 190, Florida Statutes, to receive public comment and objections on the District's proposed budget ("Proposed Budget") for the fiscal year beginning October 1, 2022, and ending September 30, 2023 ("Fiscal Year 2022/2023"). The second public hearing is being held pursuant to Chapters 170, 190 and 197, Florida Statutes, to consider the imposition of operations and maintenance special assessments ("O&M Assessments") upon the lands located within the District, to fund the Proposed Budget for Fiscal Year 2022/2023; to consider the adoption of an assessment roll; and, to provide for the levy, collection, and enforcement of assessments. At the conclusion of the hearings, the Board will, by resolution, adopt a budget and levy O&M Assessments as finally approved by the Board. A Board meeting of the District will also be held where the Board may consider any other District business. Description of Assessments The District imposes O&M Assessments on benefitted property within the District for the purpose of funding the District's general administrative, operations, and maintenance budget. Pursuant to Section 170.07, Florida Statutes, a description of the services to be funded by the O&M Assessments, and the properties to be improved and benefitted from the O&M Assessments, are all set forth in the Proposed Budget. A geographic depiction of the property potentially subject to the proposed O&M Assessments is identified in the map attached hereto. The table below shows the schedule of the proposed O&M Assessments, which are subject to change at the hearing:

Land Use	Total # of Units	Equivalent Annual O&M Assessment(1)	Assessment Unit Factor
Residential	1,299	1.00 \$143.39	The Meadows
Commercial	262	1.00 \$143.39	along US41
	164.3534	1.00 \$143.39	(1)

Annual O&M Assessment includes County collection costs and early payment discounts. The proposed O&M Assessments as stated include collection costs and/or early payment discounts, which Lee County ("County") may impose on assessments that are collected on the County tax bill. Moreover, pursuant to Section 197.3632(4), Florida Statutes, the lien amount shall serve as the "maximum rate" authorized by law for O&M Assessments, such that no assessment hearing shall be held or notice provided in future years unless the assessments are proposed to be increased or another criterion within Section 197.3632(4), Florida Statutes, is met. Note that the O&M Assessments do not include any debt service assessments previously levied by the District and due to be collected for Fiscal Year 2022/2023. For Fiscal Year 2022/2023, the District intends to have the County tax collector collect the assessments imposed on certain developed property. It is important to pay your assessment because failure to pay will cause a tax certificate to be issued against the property which may result in loss of title. The District's decision to collect assessments on the tax roll or by direct billing does not preclude the District from later electing to collect those or other assessments in a different manner at a future time. Additional Provisions The public hearings and meeting are open to the public and will be conducted in accordance with the provisions of Florida law. A copy of the Proposed Budget, proposed assessment roll, and the agenda for the hearings and meeting may be obtained at the offices of the District Manager, located at 2300 Glades Road, Suite 410W, Boca Raton, Florida 33431, Ph: (561) 571-0010 ("District Manager's Office"), during normal business hours or on the District's website, <http://www.riverridgecdd.net/>. The public hearings and meeting may be continued to a date, time, and place to be specified on the record at the hearings or meeting. There may be occasions when staff or board members may participate by speaker telephone. Any person requiring special accommodations at this hearing and meeting because of a disability or physical impairment should contact the District Manager's Office at least forty-eight (48) hours prior to the hearing and meeting. If you are hearing or speech impaired, please contact the Florida Relay Service by dialing 7-1-1, or 1-800-955-8771 (TTY) / 1-800-955-8770 (Voice), for

aid in contacting the District Manager's Office. Please note that all affected property owners have the right to appear at the public hearings and meeting, and may also file written objections with the District Manager's Office within twenty (20) days of publication of this notice. Each person who decides to appeal any decision made by the Board with respect to any matter considered at the public hearings or meeting is advised that person will need a record of proceedings and that accordingly, the person may need to ensure that a verbatim record of the proceedings is made, including the testimony and evidence upon which such appeal is to be based. District Manager &img src="0005356326-01-1.jpg"> AD#5356326 Aug. 2, 2022

**RIVER RIDGE
COMMUNITY DEVELOPMENT DISTRICT**

4B

STATE OF FLORIDA)
COUNTY OF LEE)

AFFIDAVIT OF MAILING

BEFORE ME, the undersigned authority, this day personally appeared Michal Szymonowicz, who by me first being duly sworn and deposed says:

1. I am over eighteen (18) years of age and am competent to testify as to the matters contained herein. I have personal knowledge of the matters stated herein.
2. I, Michal Szymonowicz, am employed by Wrathell, Hunt, and Associates, LLC, and, in the course of that employment, serve as Assessment Roll Coordinator for the River RidgeCommunity Development District.
3. Among other things, my duties include preparing and transmitting correspondence relating to the River RidgeCommunity Development District.
4. I do hereby certify that on August 3, 2022, and in the regular course of business, I caused letters, in the forms attached hereto as **Exhibit A**, to be sent notifying affected landowner(s) in the River RidgeCommunity Development District of their rights under Chapters 190, 197 and/or 170, *Florida Statutes*, with respect to the District's anticipated imposition of operations and maintenance assessments.
5. I have personal knowledge of having sent the letters to the addressees, and those records are kept in the course of the regular business activity for my office.

FURTHER AFFIANT SAYETH NOT.

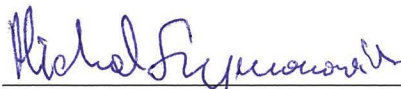

Michal Szymonowicz

SWORN TO (OR AFFIRMED) AND SUBSCRIBED before me by means of physical presence or online notarization this 3rd day of August 2022, by Michal Szymonowicz, for Wrathell, Hunt, and Ass, who is personally known to me or has provided _____ as identification, and who did or did not take an oath.

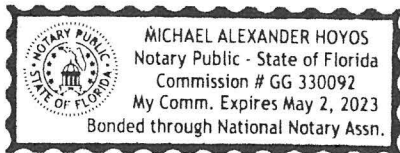

NOTARY PUBLIC

Print Name: Michael Hoyos
Notary Public, State of Florida
Commission No.: GG 33 0092
My Commission Expires: May 2, 2023

EXHIBIT A: Mailed Notice

EXHIBIT A

River Ridge Community Development District
OFFICE OF THE DISTRICT MANAGER
2300 Glades Road, Suite 410W • Boca Raton, Florida 33431
Phone (561) 571-0010 • Fax (561) 571-0013 • Toll-free: (877) 276-0889

Aug 03, 2022

THIS IS NOT A BILL - DO NOT PAY

ABC LIQUORS INC
8989 S ORANGE AVE
ORLANDO, FL 32824

By US Mail, First Class Delivery

Strap #: 33-46-25-E3-28001.0000

*Re: River Ridge Community Development District
Notice of Hearing on Assessments to Property*

Dear Property Owner:

This letter is to provide you information about the River Ridge Community Development District ("District"), its services and upcoming events. As you may know, the District is a local unit of special-purpose government located in Lee County, Florida. The District provides certain types of infrastructure for the lands within the District including your property. You are receiving this notice because Lee County records indicate that you are a property owner within the District. The property you own that is the subject of this notice is identified by the Strap # listed above.

Please note that the District's Fiscal Year 2023 Budget, if approved as proposed, will result in the operations and maintenance assessment on your property increasing by no more than \$13.98 per Equivalent Residential Unit (ERU). For more information on your individual assessment amount, please refer to the other side of this page.

It is very important that you understand that this is NOT a new assessment. This assessment has been placed on your property in previous years and you have paid this assessment as part of your Lee County Property Tax bill.

Upcoming Public Hearings

The District will hold a public hearing on **August 23, 2022 at 1:00 p.m.**, at **River Club Conference Center (upstairs above the Fitness Center), 4784 Pelican Sound Boulevard, Estero, Florida 33928**. The purpose of the public hearing will be to consider the adoption of the District's budget and the determination and levy of special assessments to defray operations and maintenance expenses.

The District already imposes special assessments on your property. The purpose of the increase is to offset the costs of the annual financing costs for the planned landscape renovations, that will be taking place in the coming months, along Pelican Sound Boulevard from the Pelican Sound Gatehouse to US 41.

The unit of measurement for this operations and maintenance assessment is the Equivalent Residential Unit (ERU). Our records indicate that you will be assessed for **7.8476** ERU(s) for the property you own identified above and the proposed operations and maintenance assessment for the property you own identified above will

not exceed **\$1,125.27**, which compares to the current assessment for operations and maintenance in the amount of **\$1,015.56**.

It is important to note that the CDD continues to work hard to maintain or enhance the existing infrastructure and/or level of services for its residents. By Statute, the District is not allowed to reserve for replacement funding like homeowner or condo associations are allowed to do. Thus, the District must either utilize a “pay-as-you-go” funding approach or borrow funds necessary to pay to maintain or upgrade the existing infrastructure.

Please note that you have the right to appear at this public hearing and express any objections, suggestions or comments you may have. You may also file written objections within twenty (20) days of the date of this letter to the District Manager, 2300 Glades Road, Suite 410W, Boca Raton, Florida 33431, or contact the District via telephone at (561) 571-0010 or toll-free: (877) 276-0889. By operation of law, the District’s assessments each year constitute a lien against your property located within the District just as do each year’s property taxes. It is important to pay your assessment since failure to pay will cause a tax certificate to be issued against the property which may result in loss of title. The public hearing may be continued to a date, time and place certain that will be announced at the hearing.

In accordance with the provisions of the Americans with Disabilities Act, any person requiring special accommodations at this hearing because of a disability or physical impairment should contact the District Manager at least five (5) days prior to the date of the hearing.

I hope this information is helpful. If you have any questions, please do not hesitate to contact my office. We look forward to your continued interest in the District.

Sincerely,

A handwritten signature in black ink that reads "Chesley E. Adams, Jr." with a stylized, cursive script.

Chesley E. Adams, Jr.
District Manager

River Ridge Community Development District
OFFICE OF THE DISTRICT MANAGER
2300 Glades Road, Suite 410W • Boca Raton, Florida 33431
Phone (561) 571-0010 • Fax (561) 571-0013 • Toll-free: (877) 276-0889

Aug 03, 2022

THIS IS NOT A BILL - DO NOT PAY

SEAPLAN LLC
11540 E US HIGHWAY 92
SEFFNER, FL 33584

By US Mail, First Class Delivery

Strap #: 33-46-25-E3-28002.0000

*Re: River Ridge Community Development District
Notice of Hearing on Assessments to Property*

Dear Property Owner:

This letter is to provide you information about the River Ridge Community Development District ("District"), its services and upcoming events. As you may know, the District is a local unit of special-purpose government located in Lee County, Florida. The District provides certain types of infrastructure for the lands within the District including your property. You are receiving this notice because Lee County records indicate that you are a property owner within the District. The property you own that is the subject of this notice is identified by the Strap # listed above.

Please note that the District's Fiscal Year 2023 Budget, if approved as proposed, will result in the operations and maintenance assessment on your property increasing by no more than \$13.98 per Equivalent Residential Unit (ERU). For more information on your individual assessment amount, please refer to the other side of this page.

It is very important that you understand that this is NOT a new assessment. This assessment has been placed on your property in previous years and you have paid this assessment as part of your Lee County Property Tax bill.

Upcoming Public Hearings

The District will hold a public hearing on **August 23, 2022 at 1:00 p.m.**, at **River Club Conference Center (upstairs above the Fitness Center), 4784 Pelican Sound Boulevard, Estero, Florida 33928**. The purpose of the public hearing will be to consider the adoption of the District's budget and the determination and levy of special assessments to defray operations and maintenance expenses.

The District already imposes special assessments on your property. The purpose of the increase is to offset the costs of the annual financing costs for the planned landscape renovations, that will be taking place in the coming months, along Pelican Sound Boulevard from the Pelican Sound Gatehouse to US 41.

The unit of measurement for this operations and maintenance assessment is the Equivalent Residential Unit (ERU). Our records indicate that you will be assessed for **7.2364** ERU(s) for the property you own identified above and the proposed operations and maintenance assessment for the property you own identified above will

not exceed **\$1,037.63**, which compares to the current assessment for operations and maintenance in the amount of **\$936.46**.

It is important to note that the CDD continues to work hard to maintain or enhance the existing infrastructure and/or level of services for its residents. By Statute, the District is not allowed to reserve for replacement funding like homeowner or condo associations are allowed to do. Thus, the District must either utilize a “pay-as-you-go” funding approach or borrow funds necessary to pay to maintain or upgrade the existing infrastructure.

Please note that you have the right to appear at this public hearing and express any objections, suggestions or comments you may have. You may also file written objections within twenty (20) days of the date of this letter to the District Manager, 2300 Glades Road, Suite 410W, Boca Raton, Florida 33431, or contact the District via telephone at (561) 571-0010 or toll-free: (877) 276-0889. By operation of law, the District’s assessments each year constitute a lien against your property located within the District just as do each year’s property taxes. It is important to pay your assessment since failure to pay will cause a tax certificate to be issued against the property which may result in loss of title. The public hearing may be continued to a date, time and place certain that will be announced at the hearing.

In accordance with the provisions of the Americans with Disabilities Act, any person requiring special accommodations at this hearing because of a disability or physical impairment should contact the District Manager at least five (5) days prior to the date of the hearing.

I hope this information is helpful. If you have any questions, please do not hesitate to contact my office. We look forward to your continued interest in the District.

Sincerely,

A handwritten signature in black ink that reads "Chesley E. Adams, Jr." in a cursive style.

Chesley E. Adams, Jr.
District Manager

River Ridge Community Development District
OFFICE OF THE DISTRICT MANAGER
2300 Glades Road, Suite 410W • Boca Raton, Florida 33431
Phone (561) 571-0010 • Fax (561) 571-0013 • Toll-free: (877) 276-0889

Aug 03, 2022

THIS IS NOT A BILL - DO NOT PAY

SEAPLAN LLC
11540 E US HIGHWAY 92
SEFFNER, FL 33584

By US Mail, First Class Delivery

Strap #: 33-46-25-E3-28003.0000

*Re: River Ridge Community Development District
Notice of Hearing on Assessments to Property*

Dear Property Owner:

This letter is to provide you information about the River Ridge Community Development District ("District"), its services and upcoming events. As you may know, the District is a local unit of special-purpose government located in Lee County, Florida. The District provides certain types of infrastructure for the lands within the District including your property. You are receiving this notice because Lee County records indicate that you are a property owner within the District. The property you own that is the subject of this notice is identified by the Strap # listed above.

Please note that the District's Fiscal Year 2023 Budget, if approved as proposed, will result in the operations and maintenance assessment on your property increasing by no more than \$13.98 per Equivalent Residential Unit (ERU). For more information on your individual assessment amount, please refer to the other side of this page.

It is very important that you understand that this is NOT a new assessment. This assessment has been placed on your property in previous years and you have paid this assessment as part of your Lee County Property Tax bill.

Upcoming Public Hearings

The District will hold a public hearing on **August 23, 2022 at 1:00 p.m.**, at **River Club Conference Center (upstairs above the Fitness Center), 4784 Pelican Sound Boulevard, Estero, Florida 33928**. The purpose of the public hearing will be to consider the adoption of the District's budget and the determination and levy of special assessments to defray operations and maintenance expenses.

The District already imposes special assessments on your property. The purpose of the increase is to offset the costs of the annual financing costs for the planned landscape renovations, that will be taking place in the coming months, along Pelican Sound Boulevard from the Pelican Sound Gatehouse to US 41.

The unit of measurement for this operations and maintenance assessment is the Equivalent Residential Unit (ERU). Our records indicate that you will be assessed for **8.1731** ERU(s) for the property you own identified above and the proposed operations and maintenance assessment for the property you own identified above will

not exceed **\$1,171.94**, which compares to the current assessment for operations and maintenance in the amount of **\$1,057.68**.

It is important to note that the CDD continues to work hard to maintain or enhance the existing infrastructure and/or level of services for its residents. By Statute, the District is not allowed to reserve for replacement funding like homeowner or condo associations are allowed to do. Thus, the District must either utilize a “pay-as-you-go” funding approach or borrow funds necessary to pay to maintain or upgrade the existing infrastructure.

Please note that you have the right to appear at this public hearing and express any objections, suggestions or comments you may have. You may also file written objections within twenty (20) days of the date of this letter to the District Manager, 2300 Glades Road, Suite 410W, Boca Raton, Florida 33431, or contact the District via telephone at (561) 571-0010 or toll-free: (877) 276-0889. By operation of law, the District’s assessments each year constitute a lien against your property located within the District just as do each year’s property taxes. It is important to pay your assessment since failure to pay will cause a tax certificate to be issued against the property which may result in loss of title. The public hearing may be continued to a date, time and place certain that will be announced at the hearing.

In accordance with the provisions of the Americans with Disabilities Act, any person requiring special accommodations at this hearing because of a disability or physical impairment should contact the District Manager at least five (5) days prior to the date of the hearing.

I hope this information is helpful. If you have any questions, please do not hesitate to contact my office. We look forward to your continued interest in the District.

Sincerely,

A handwritten signature in black ink that reads "Chesley E. Adams, Jr." The signature is written in a cursive, slightly slanted style.

Chesley E. Adams, Jr.
District Manager

River Ridge Community Development District
OFFICE OF THE DISTRICT MANAGER
2300 Glades Road, Suite 410W • Boca Raton, Florida 33431
Phone (561) 571-0010 • Fax (561) 571-0013 • Toll-free: (877) 276-0889

Aug 03, 2022

THIS IS NOT A BILL - DO NOT PAY

MDC COAST 5 LLC
7-11
PO BOX 711
DALLAS, TX 75201

By US Mail, First Class Delivery

Strap #: 33-46-25-E3-28004.0000

*Re: River Ridge Community Development District
Notice of Hearing on Assessments to Property*

Dear Property Owner:

This letter is to provide you information about the River Ridge Community Development District ("District"), its services and upcoming events. As you may know, the District is a local unit of special-purpose government located in Lee County, Florida. The District provides certain types of infrastructure for the lands within the District including your property. You are receiving this notice because Lee County records indicate that you are a property owner within the District. The property you own that is the subject of this notice is identified by the Strap # listed above.

Please note that the District's Fiscal Year 2023 Budget, if approved as proposed, will result in the operations and maintenance assessment on your property increasing by no more than \$13.98 per Equivalent Residential Unit (ERU). For more information on your individual assessment amount, please refer to the other side of this page.

It is very important that you understand that this is NOT a new assessment. This assessment has been placed on your property in previous years and you have paid this assessment as part of your Lee County Property Tax bill.

Upcoming Public Hearings

The District will hold a public hearing on **August 23, 2022 at 1:00 p.m.**, at **River Club Conference Center (upstairs above the Fitness Center), 4784 Pelican Sound Boulevard, Estero, Florida 33928**. The purpose of the public hearing will be to consider the adoption of the District's budget and the determination and levy of special assessments to defray operations and maintenance expenses.

The District already imposes special assessments on your property. The purpose of the increase is to offset the costs of the annual financing costs for the planned landscape renovations, that will be taking place in the coming months, along Pelican Sound Boulevard from the Pelican Sound Gatehouse to US 41.

The unit of measurement for this operations and maintenance assessment is the Equivalent Residential Unit (ERU). Our records indicate that you will be assessed for **12.9237** ERU(s) for the property you own identified above and the proposed operations and maintenance assessment for the property you own identified above will

not exceed **\$1,853.13**, which compares to the current assessment for operations and maintenance in the amount of **\$1,672.46**.

It is important to note that the CDD continues to work hard to maintain or enhance the existing infrastructure and/or level of services for its residents. By Statute, the District is not allowed to reserve for replacement funding like homeowner or condo associations are allowed to do. Thus, the District must either utilize a “pay-as-you-go” funding approach or borrow funds necessary to pay to maintain or upgrade the existing infrastructure.

Please note that you have the right to appear at this public hearing and express any objections, suggestions or comments you may have. You may also file written objections within twenty (20) days of the date of this letter to the District Manager, 2300 Glades Road, Suite 410W, Boca Raton, Florida 33431, or contact the District via telephone at (561) 571-0010 or toll-free: (877) 276-0889. By operation of law, the District’s assessments each year constitute a lien against your property located within the District just as do each year’s property taxes. It is important to pay your assessment since failure to pay will cause a tax certificate to be issued against the property which may result in loss of title. The public hearing may be continued to a date, time and place certain that will be announced at the hearing.

In accordance with the provisions of the Americans with Disabilities Act, any person requiring special accommodations at this hearing because of a disability or physical impairment should contact the District Manager at least five (5) days prior to the date of the hearing.

I hope this information is helpful. If you have any questions, please do not hesitate to contact my office. We look forward to your continued interest in the District.

Sincerely,

A handwritten signature in black ink that reads "Chesley E. Adams, Jr." in a cursive style.

Chesley E. Adams, Jr.
District Manager

River Ridge Community Development District
OFFICE OF THE DISTRICT MANAGER
2300 Glades Road, Suite 410W • Boca Raton, Florida 33431
Phone (561) 571-0010 • Fax (561) 571-0013 • Toll-free: (877) 276-0889

Aug 03, 2022

THIS IS NOT A BILL - DO NOT PAY

CHICK-FIL-A INC
5200 BUFFINGTON RD
ATLANTA, GA 30349

By US Mail, First Class Delivery

Strap #: 33-46-25-E3-28005.0000

*Re: River Ridge Community Development District
Notice of Hearing on Assessments to Property*

Dear Property Owner:

This letter is to provide you information about the River Ridge Community Development District ("District"), its services and upcoming events. As you may know, the District is a local unit of special-purpose government located in Lee County, Florida. The District provides certain types of infrastructure for the lands within the District including your property. You are receiving this notice because Lee County records indicate that you are a property owner within the District. The property you own that is the subject of this notice is identified by the Strap # listed above.

Please note that the District's Fiscal Year 2023 Budget, if approved as proposed, will result in the operations and maintenance assessment on your property increasing by no more than \$13.98 per Equivalent Residential Unit (ERU). For more information on your individual assessment amount, please refer to the other side of this page.

It is very important that you understand that this is NOT a new assessment. This assessment has been placed on your property in previous years and you have paid this assessment as part of your Lee County Property Tax bill.

Upcoming Public Hearings

The District will hold a public hearing on **August 23, 2022 at 1:00 p.m.**, at **River Club Conference Center (upstairs above the Fitness Center), 4784 Pelican Sound Boulevard, Estero, Florida 33928**. The purpose of the public hearing will be to consider the adoption of the District's budget and the determination and levy of special assessments to defray operations and maintenance expenses.

The District already imposes special assessments on your property. The purpose of the increase is to offset the costs of the annual financing costs for the planned landscape renovations, that will be taking place in the coming months, along Pelican Sound Boulevard from the Pelican Sound Gatehouse to US 41.

The unit of measurement for this operations and maintenance assessment is the Equivalent Residential Unit (ERU). Our records indicate that you will be assessed for **8.0126** ERU(s) for the property you own identified above and the proposed operations and maintenance assessment for the property you own identified above will

not exceed **\$1,148.93**, which compares to the current assessment for operations and maintenance in the amount of **\$1,036.91**.

It is important to note that the CDD continues to work hard to maintain or enhance the existing infrastructure and/or level of services for its residents. By Statute, the District is not allowed to reserve for replacement funding like homeowner or condo associations are allowed to do. Thus, the District must either utilize a “pay-as-you-go” funding approach or borrow funds necessary to pay to maintain or upgrade the existing infrastructure.

Please note that you have the right to appear at this public hearing and express any objections, suggestions or comments you may have. You may also file written objections within twenty (20) days of the date of this letter to the District Manager, 2300 Glades Road, Suite 410W, Boca Raton, Florida 33431, or contact the District via telephone at (561) 571-0010 or toll-free: (877) 276-0889. By operation of law, the District’s assessments each year constitute a lien against your property located within the District just as do each year’s property taxes. It is important to pay your assessment since failure to pay will cause a tax certificate to be issued against the property which may result in loss of title. The public hearing may be continued to a date, time and place certain that will be announced at the hearing.

In accordance with the provisions of the Americans with Disabilities Act, any person requiring special accommodations at this hearing because of a disability or physical impairment should contact the District Manager at least five (5) days prior to the date of the hearing.

I hope this information is helpful. If you have any questions, please do not hesitate to contact my office. We look forward to your continued interest in the District.

Sincerely,

A handwritten signature in black ink, appearing to read "Chesley E. Adams, Jr.", written in a cursive style.

Chesley E. Adams, Jr.
District Manager

River Ridge Community Development District
OFFICE OF THE DISTRICT MANAGER
2300 Glades Road, Suite 410W • Boca Raton, Florida 33431
Phone (561) 571-0010 • Fax (561) 571-0013 • Toll-free: (877) 276-0889

Aug 03, 2022

THIS IS NOT A BILL - DO NOT PAY

LAKE MICHIGAN CREDIT UNION
5540 GLENWOOD HILLS PKWY SE
GRAND RAPIDS, MI 49546

By US Mail, First Class Delivery

Strap #: 33-46-25-E3-28006.0000

*Re: River Ridge Community Development District
Notice of Hearing on Assessments to Property*

Dear Property Owner:

This letter is to provide you information about the River Ridge Community Development District ("District"), its services and upcoming events. As you may know, the District is a local unit of special-purpose government located in Lee County, Florida. The District provides certain types of infrastructure for the lands within the District including your property. You are receiving this notice because Lee County records indicate that you are a property owner within the District. The property you own that is the subject of this notice is identified by the Strap # listed above.

Please note that the District's Fiscal Year 2023 Budget, if approved as proposed, will result in the operations and maintenance assessment on your property increasing by no more than \$13.98 per Equivalent Residential Unit (ERU). For more information on your individual assessment amount, please refer to the other side of this page.

It is very important that you understand that this is NOT a new assessment. This assessment has been placed on your property in previous years and you have paid this assessment as part of your Lee County Property Tax bill.

Upcoming Public Hearings

The District will hold a public hearing on **August 23, 2022 at 1:00 p.m.**, at **River Club Conference Center (upstairs above the Fitness Center), 4784 Pelican Sound Boulevard, Estero, Florida 33928**. The purpose of the public hearing will be to consider the adoption of the District's budget and the determination and levy of special assessments to defray operations and maintenance expenses.

The District already imposes special assessments on your property. The purpose of the increase is to offset the costs of the annual financing costs for the planned landscape renovations, that will be taking place in the coming months, along Pelican Sound Boulevard from the Pelican Sound Gatehouse to US 41.

The unit of measurement for this operations and maintenance assessment is the Equivalent Residential Unit (ERU). Our records indicate that you will be assessed for **8.2432** ERU(s) for the property you own identified above and the proposed operations and maintenance assessment for the property you own identified above will

not exceed **\$1,181.99**, which compares to the current assessment for operations and maintenance in the amount of **\$1,066.75**.

It is important to note that the CDD continues to work hard to maintain or enhance the existing infrastructure and/or level of services for its residents. By Statute, the District is not allowed to reserve for replacement funding like homeowner or condo associations are allowed to do. Thus, the District must either utilize a “pay-as-you-go” funding approach or borrow funds necessary to pay to maintain or upgrade the existing infrastructure.

Please note that you have the right to appear at this public hearing and express any objections, suggestions or comments you may have. You may also file written objections within twenty (20) days of the date of this letter to the District Manager, 2300 Glades Road, Suite 410W, Boca Raton, Florida 33431, or contact the District via telephone at (561) 571-0010 or toll-free: (877) 276-0889. By operation of law, the District’s assessments each year constitute a lien against your property located within the District just as do each year’s property taxes. It is important to pay your assessment since failure to pay will cause a tax certificate to be issued against the property which may result in loss of title. The public hearing may be continued to a date, time and place certain that will be announced at the hearing.

In accordance with the provisions of the Americans with Disabilities Act, any person requiring special accommodations at this hearing because of a disability or physical impairment should contact the District Manager at least five (5) days prior to the date of the hearing.

I hope this information is helpful. If you have any questions, please do not hesitate to contact my office. We look forward to your continued interest in the District.

Sincerely,

A handwritten signature in black ink that reads "Chesley E. Adams, Jr." with a stylized, cursive script.

Chesley E. Adams, Jr.
District Manager

River Ridge Community Development District
OFFICE OF THE DISTRICT MANAGER
2300 Glades Road, Suite 410W • Boca Raton, Florida 33431
Phone (561) 571-0010 • Fax (561) 571-0013 • Toll-free: (877) 276-0889

Aug 03, 2022

THIS IS NOT A BILL - DO NOT PAY

OAK STREET INVESTMENT GRADE NE
125 S WACKER DR #1220
CHICAGO, IL 60606

By US Mail, First Class Delivery

Strap #: 33-46-25-E3-28007.0000

*Re: River Ridge Community Development District
Notice of Hearing on Assessments to Property*

Dear Property Owner:

This letter is to provide you information about the River Ridge Community Development District ("District"), its services and upcoming events. As you may know, the District is a local unit of special-purpose government located in Lee County, Florida. The District provides certain types of infrastructure for the lands within the District including your property. You are receiving this notice because Lee County records indicate that you are a property owner within the District. The property you own that is the subject of this notice is identified by the Strap # listed above.

Please note that the District's Fiscal Year 2023 Budget, if approved as proposed, will result in the operations and maintenance assessment on your property increasing by no more than \$13.98 per Equivalent Residential Unit (ERU). For more information on your individual assessment amount, please refer to the other side of this page.

It is very important that you understand that this is NOT a new assessment. This assessment has been placed on your property in previous years and you have paid this assessment as part of your Lee County Property Tax bill.

Upcoming Public Hearings

The District will hold a public hearing on **August 23, 2022 at 1:00 p.m.**, at **River Club Conference Center (upstairs above the Fitness Center), 4784 Pelican Sound Boulevard, Estero, Florida 33928**. The purpose of the public hearing will be to consider the adoption of the District's budget and the determination and levy of special assessments to defray operations and maintenance expenses.

The District already imposes special assessments on your property. The purpose of the increase is to offset the costs of the annual financing costs for the planned landscape renovations, that will be taking place in the coming months, along Pelican Sound Boulevard from the Pelican Sound Gatehouse to US 41.

The unit of measurement for this operations and maintenance assessment is the Equivalent Residential Unit (ERU). Our records indicate that you will be assessed for **11.5886** ERU(s) for the property you own identified above and the proposed operations and maintenance assessment for the property you own identified above will

not exceed **\$1,661.69**, which compares to the current assessment for operations and maintenance in the amount of **\$1,499.68**.

It is important to note that the CDD continues to work hard to maintain or enhance the existing infrastructure and/or level of services for its residents. By Statute, the District is not allowed to reserve for replacement funding like homeowner or condo associations are allowed to do. Thus, the District must either utilize a “pay-as-you-go” funding approach or borrow funds necessary to pay to maintain or upgrade the existing infrastructure.

Please note that you have the right to appear at this public hearing and express any objections, suggestions or comments you may have. You may also file written objections within twenty (20) days of the date of this letter to the District Manager, 2300 Glades Road, Suite 410W, Boca Raton, Florida 33431, or contact the District via telephone at (561) 571-0010 or toll-free: (877) 276-0889. By operation of law, the District’s assessments each year constitute a lien against your property located within the District just as do each year’s property taxes. It is important to pay your assessment since failure to pay will cause a tax certificate to be issued against the property which may result in loss of title. The public hearing may be continued to a date, time and place certain that will be announced at the hearing.

In accordance with the provisions of the Americans with Disabilities Act, any person requiring special accommodations at this hearing because of a disability or physical impairment should contact the District Manager at least five (5) days prior to the date of the hearing.

I hope this information is helpful. If you have any questions, please do not hesitate to contact my office. We look forward to your continued interest in the District.

Sincerely,

A handwritten signature in black ink that reads "Chesley E. Adams, Jr." in a cursive style.

Chesley E. Adams, Jr.
District Manager

River Ridge Community Development District
OFFICE OF THE DISTRICT MANAGER
2300 Glades Road, Suite 410W • Boca Raton, Florida 33431
Phone (561) 571-0010 • Fax (561) 571-0013 • Toll-free: (877) 276-0889

Aug 03, 2022

THIS IS NOT A BILL - DO NOT PAY

SHOPPES OF ESTERO SAA LLC
6970 MISTY LAKE CT
FORT MYERS, FL 33908

By US Mail, First Class Delivery

Strap #: 33-46-25-E3-29000.0001

*Re: River Ridge Community Development District
Notice of Hearing on Assessments to Property*

Dear Property Owner:

This letter is to provide you information about the River Ridge Community Development District ("District"), its services and upcoming events. As you may know, the District is a local unit of special-purpose government located in Lee County, Florida. The District provides certain types of infrastructure for the lands within the District including your property. You are receiving this notice because Lee County records indicate that you are a property owner within the District. The property you own that is the subject of this notice is identified by the Strap # listed above.

Please note that the District's Fiscal Year 2023 Budget, if approved as proposed, will result in the operations and maintenance assessment on your property increasing by no more than \$13.98 per Equivalent Residential Unit (ERU). For more information on your individual assessment amount, please refer to the other side of this page.

It is very important that you understand that this is NOT a new assessment. This assessment has been placed on your property in previous years and you have paid this assessment as part of your Lee County Property Tax bill.

Upcoming Public Hearings

The District will hold a public hearing on **August 23, 2022 at 1:00 p.m.**, at **River Club Conference Center (upstairs above the Fitness Center), 4784 Pelican Sound Boulevard, Estero, Florida 33928**. The purpose of the public hearing will be to consider the adoption of the District's budget and the determination and levy of special assessments to defray operations and maintenance expenses.

The District already imposes special assessments on your property. The purpose of the increase is to offset the costs of the annual financing costs for the planned landscape renovations, that will be taking place in the coming months, along Pelican Sound Boulevard from the Pelican Sound Gatehouse to US 41.

The unit of measurement for this operations and maintenance assessment is the Equivalent Residential Unit (ERU). Our records indicate that you will be assessed for **25.8685** ERU(s) for the property you own identified above and the proposed operations and maintenance assessment for the property you own identified above will

not exceed **\$3,709.28**, which compares to the current assessment for operations and maintenance in the amount of **\$3,347.64**.

It is important to note that the CDD continues to work hard to maintain or enhance the existing infrastructure and/or level of services for its residents. By Statute, the District is not allowed to reserve for replacement funding like homeowner or condo associations are allowed to do. Thus, the District must either utilize a “pay-as-you-go” funding approach or borrow funds necessary to pay to maintain or upgrade the existing infrastructure.

Please note that you have the right to appear at this public hearing and express any objections, suggestions or comments you may have. You may also file written objections within twenty (20) days of the date of this letter to the District Manager, 2300 Glades Road, Suite 410W, Boca Raton, Florida 33431, or contact the District via telephone at (561) 571-0010 or toll-free: (877) 276-0889. By operation of law, the District’s assessments each year constitute a lien against your property located within the District just as do each year’s property taxes. It is important to pay your assessment since failure to pay will cause a tax certificate to be issued against the property which may result in loss of title. The public hearing may be continued to a date, time and place certain that will be announced at the hearing.

In accordance with the provisions of the Americans with Disabilities Act, any person requiring special accommodations at this hearing because of a disability or physical impairment should contact the District Manager at least five (5) days prior to the date of the hearing.

I hope this information is helpful. If you have any questions, please do not hesitate to contact my office. We look forward to your continued interest in the District.

Sincerely,

A handwritten signature in black ink that reads "Chesley E. Adams, Jr." The signature is written in a cursive, slightly slanted style.

Chesley E. Adams, Jr.
District Manager

River Ridge Community Development District
OFFICE OF THE DISTRICT MANAGER
2300 Glades Road, Suite 410W • Boca Raton, Florida 33431
Phone (561) 571-0010 • Fax (561) 571-0013 • Toll-free: (877) 276-0889

Aug 03, 2022

THIS IS NOT A BILL - DO NOT PAY

PLATINUM HOLDINGS 2012 LLC
8989 S ORANGE AVE
ORLANDO, FL 32824

By US Mail, First Class Delivery

Strap #: 33-46-25-E3-29000.0002

*Re: River Ridge Community Development District
Notice of Hearing on Assessments to Property*

Dear Property Owner:

This letter is to provide you information about the River Ridge Community Development District ("District"), its services and upcoming events. As you may know, the District is a local unit of special-purpose government located in Lee County, Florida. The District provides certain types of infrastructure for the lands within the District including your property. You are receiving this notice because Lee County records indicate that you are a property owner within the District. The property you own that is the subject of this notice is identified by the Strap # listed above.

Please note that the District's Fiscal Year 2023 Budget, if approved as proposed, will result in the operations and maintenance assessment on your property increasing by no more than \$13.98 per Equivalent Residential Unit (ERU). For more information on your individual assessment amount, please refer to the other side of this page.

It is very important that you understand that this is NOT a new assessment. This assessment has been placed on your property in previous years and you have paid this assessment as part of your Lee County Property Tax bill.

Upcoming Public Hearings

The District will hold a public hearing on **August 23, 2022 at 1:00 p.m.**, at **River Club Conference Center (upstairs above the Fitness Center), 4784 Pelican Sound Boulevard, Estero, Florida 33928**. The purpose of the public hearing will be to consider the adoption of the District's budget and the determination and levy of special assessments to defray operations and maintenance expenses.

The District already imposes special assessments on your property. The purpose of the increase is to offset the costs of the annual financing costs for the planned landscape renovations, that will be taking place in the coming months, along Pelican Sound Boulevard from the Pelican Sound Gatehouse to US 41.

The unit of measurement for this operations and maintenance assessment is the Equivalent Residential Unit (ERU). Our records indicate that you will be assessed for **10.6923** ERU(s) for the property you own identified above and the proposed operations and maintenance assessment for the property you own identified above will

not exceed **\$1,533.17**, which compares to the current assessment for operations and maintenance in the amount of **\$1,383.69**.

It is important to note that the CDD continues to work hard to maintain or enhance the existing infrastructure and/or level of services for its residents. By Statute, the District is not allowed to reserve for replacement funding like homeowner or condo associations are allowed to do. Thus, the District must either utilize a “pay-as-you-go” funding approach or borrow funds necessary to pay to maintain or upgrade the existing infrastructure.

Please note that you have the right to appear at this public hearing and express any objections, suggestions or comments you may have. You may also file written objections within twenty (20) days of the date of this letter to the District Manager, 2300 Glades Road, Suite 410W, Boca Raton, Florida 33431, or contact the District via telephone at (561) 571-0010 or toll-free: (877) 276-0889. By operation of law, the District’s assessments each year constitute a lien against your property located within the District just as do each year’s property taxes. It is important to pay your assessment since failure to pay will cause a tax certificate to be issued against the property which may result in loss of title. The public hearing may be continued to a date, time and place certain that will be announced at the hearing.

In accordance with the provisions of the Americans with Disabilities Act, any person requiring special accommodations at this hearing because of a disability or physical impairment should contact the District Manager at least five (5) days prior to the date of the hearing.

I hope this information is helpful. If you have any questions, please do not hesitate to contact my office. We look forward to your continued interest in the District.

Sincerely,

A handwritten signature in black ink that reads "Chesley E. Adams, Jr." The signature is written in a cursive, slightly stylized font.

Chesley E. Adams, Jr.
District Manager

River Ridge Community Development District
OFFICE OF THE DISTRICT MANAGER
2300 Glades Road, Suite 410W • Boca Raton, Florida 33431
Phone (561) 571-0010 • Fax (561) 571-0013 • Toll-free: (877) 276-0889

Aug 03, 2022

THIS IS NOT A BILL - DO NOT PAY

**JULIUS FLEISCHMANN TRUST +
DORETTE K FLEISCHMANN TRUST
JAMES T HUMPHREY
1625 HENDRY ST
FORT MYERS, FL 33901**

By US Mail, First Class Delivery

Strap #: 33-46-25-E3-U1897.2320

*Re: River Ridge Community Development District
Notice of Hearing on Assessments to Property*

Dear Property Owner:

This letter is to provide you information about the River Ridge Community Development District ("District"), its services and upcoming events. As you may know, the District is a local unit of special-purpose government located in Lee County, Florida. The District provides certain types of infrastructure for the lands within the District including your property. You are receiving this notice because Lee County records indicate that you are a property owner within the District. The property you own that is the subject of this notice is identified by the Strap # listed above.

Please note that the District's Fiscal Year 2023 Budget, if approved as proposed, will result in the operations and maintenance assessment on your property increasing by no more than \$13.98 per Equivalent Residential Unit (ERU). For more information on your individual assessment amount, please refer to the other side of this page.

It is very important that you understand that this is NOT a new assessment. This assessment has been placed on your property in previous years and you have paid this assessment as part of your Lee County Property Tax bill.

Upcoming Public Hearings

The District will hold a public hearing on **August 23, 2022 at 1:00 p.m.**, at **River Club Conference Center (upstairs above the Fitness Center), 4784 Pelican Sound Boulevard, Estero, Florida 33928**. The purpose of the public hearing will be to consider the adoption of the District's budget and the determination and levy of special assessments to defray operations and maintenance expenses.

The District already imposes special assessments on your property. The purpose of the increase is to offset the costs of the annual financing costs for the planned landscape renovations, that will be taking place in the coming months, along Pelican Sound Boulevard from the Pelican Sound Gatehouse to US 41.

The unit of measurement for this operations and maintenance assessment is the Equivalent Residential Unit (ERU). Our records indicate that you will be assessed for **63.7676** ERU(s) for the property you own identified

above and the proposed operations and maintenance assessment for the property you own identified above will not exceed **\$9,143.64**, which compares to the current assessment for operations and maintenance in the amount of **\$8,252.17**.

It is important to note that the CDD continues to work hard to maintain or enhance the existing infrastructure and/or level of services for its residents. By Statute, the District is not allowed to reserve for replacement funding like homeowner or condo associations are allowed to do. Thus, the District must either utilize a “pay-as-you-go” funding approach or borrow funds necessary to pay to maintain or upgrade the existing infrastructure.

Please note that you have the right to appear at this public hearing and express any objections, suggestions or comments you may have. You may also file written objections within twenty (20) days of the date of this letter to the District Manager, 2300 Glades Road, Suite 410W, Boca Raton, Florida 33431, or contact the District via telephone at (561) 571-0010 or toll-free: (877) 276-0889. By operation of law, the District’s assessments each year constitute a lien against your property located within the District just as do each year’s property taxes. It is important to pay your assessment since failure to pay will cause a tax certificate to be issued against the property which may result in loss of title. The public hearing may be continued to a date, time and place certain that will be announced at the hearing.

In accordance with the provisions of the Americans with Disabilities Act, any person requiring special accommodations at this hearing because of a disability or physical impairment should contact the District Manager at least five (5) days prior to the date of the hearing.

I hope this information is helpful. If you have any questions, please do not hesitate to contact my office. We look forward to your continued interest in the District.

Sincerely,

A handwritten signature in black ink, appearing to read "Chesley E. Adams, Jr.", written in a cursive style.

Chesley E. Adams, Jr.
District Manager

River Ridge Community Development District
OFFICE OF THE DISTRICT MANAGER
2300 Glades Road, Suite 410W • Boca Raton, Florida 33431
Phone (561) 571-0010 • Fax (561) 571-0013 • Toll-free: (877) 276-0889

Aug 03, 2022

THIS IS NOT A BILL - DO NOT PAY

XXX
XXX
XXX
XXX
XXX

By US Mail, First Class Delivery

Strap #:

*Re: River Ridge Community Development District
Notice of Hearing on Assessments to Property*

Dear Property Owner:

This letter is to provide you information about the River Ridge Community Development District ("District"), its services and upcoming events. As you may know, the District is a local unit of special-purpose government located in Lee County, Florida. The District provides certain types of infrastructure for the lands within the District including your property. You are receiving this notice because Lee County records indicate that you are a property owner within the District. The property you own that is the subject of this notice is identified by the Strap # listed above.

Please note that the District's Fiscal Year 2023 Budget, if approved as proposed, will result in the operations and maintenance assessment on your property increasing by no more than \$13.98 per Equivalent Residential Unit (ERU). For more information on your individual assessment amount, please refer to the other side of this page.

It is very important that you understand that this is NOT a new assessment. This assessment has been placed on your property in previous years and you have paid this assessment as part of your Lee County Property Tax bill.

Upcoming Public Hearings

The District will hold a public hearing on **August 23, 2022 at 1:00 p.m.**, at **River Club Conference Center (upstairs above the Fitness Center), 4784 Pelican Sound Boulevard, Estero, Florida 33928**. The purpose of the public hearing will be to consider the adoption of the District's budget and the determination and levy of special assessments to defray operations and maintenance expenses.

The District already imposes special assessments on your property. The purpose of the increase is to offset the costs of the annual financing costs for the planned landscape renovations, that will be taking place in the coming months, along Pelican Sound Boulevard from the Pelican Sound Gatehouse to US 41.

The unit of measurement for this operations and maintenance assessment is the Equivalent Residential Unit (ERU). Our records indicate that you will be assessed for **1 ERU(s)** for the property you own identified above

and the proposed operations and maintenance assessment for the property you own identified above will not exceed **\$143.39**, which compares to the current assessment for operations and maintenance in the amount of **\$129.41**.

It is important to note that the CDD continues to work hard to maintain or enhance the existing infrastructure and/or level of services for its residents. By Statute, the District is not allowed to reserve for replacement funding like homeowner or condo associations are allowed to do. Thus, the District must either utilize a “pay-as-you-go” funding approach or borrow funds necessary to pay to maintain or upgrade the existing infrastructure.

Please note that you have the right to appear at this public hearing and express any objections, suggestions or comments you may have. You may also file written objections within twenty (20) days of the date of this letter to the District Manager, 2300 Glades Road, Suite 410W, Boca Raton, Florida 33431, or contact the District via telephone at (561) 571-0010 or toll-free: (877) 276-0889. By operation of law, the District’s assessments each year constitute a lien against your property located within the District just as do each year’s property taxes. It is important to pay your assessment since failure to pay will cause a tax certificate to be issued against the property which may result in loss of title. The public hearing may be continued to a date, time and place certain that will be announced at the hearing.

In accordance with the provisions of the Americans with Disabilities Act, any person requiring special accommodations at this hearing because of a disability or physical impairment should contact the District Manager at least five (5) days prior to the date of the hearing.

I hope this information is helpful. If you have any questions, please do not hesitate to contact my office. We look forward to your continued interest in the District.

Sincerely,

A handwritten signature in black ink that reads "Chesley E. Adams, Jr." The signature is written in a cursive, slightly slanted style.

Chesley E. Adams, Jr.
District Manager

Strap	PS ERU's	lon PS ERU'	Owner
33-46-25-E	0	1	EDWARDS DOUGLAS A + ANNIE J3889 BURNHAM ST NCOBOURG, ON K9A 4J9CANADA
33-46-25-E	0	1	HOLTERHOFF GERALDINE21726 BACCARAT LN # 102ESTERO, FL 33928
33-46-25-E	0	1	MARINO NANCY21726 BACCARAT LN #103ESTERO, FL 33928
33-46-25-E	0	1	BUSCAGLIA ANTHONY + TOI304 RIVER MIST DRBUFFALO, NY 14202
33-46-25-E	0	1	CALAMINICI JOSEPH & GUARINO SYLVIA21726 BACCARAT LN #201ESTERO, FL 33928
33-46-25-E	0	1	WAHTERA KIM A + WAHTERA SANDRA L/J/T 21726 BACCARAT LN #202ESTERO, FL 33928
33-46-25-E	0	1	TROTTER PATRICK J + MARGO501 RIVER OAKS DRSHENOYGAN FALLS, WI 53085
33-46-25-E	0	1	MI PROPERTIES LLC54 JACONNET ST STE 100NEWTON HIGHLANDS, MA 02461
33-46-25-E	0	1	MILES LINDA L21714 BACCARAT LN #101ESTERO, FL 33928
33-46-25-E	0	1	SAVINO EILEEN PATRICE1344 PINE STGLENVIEW, IL 60025
33-46-25-E	0	1	RIEMENSCHNEIDER THOMAS E & RIEMENSCHNEIDER LESLIE A21714 BACCARAT LN #103ESTERO, FL 33928
33-46-25-E	0	1	LEHRER JESSICA P21714 BACCARAT LN #201ESTERO, FL 33928
33-46-25-E	0	1	WIESE GERALDINE M TRFOR GERALDINE M WIESE TRUST3501 SWALLOW CT NECEDAR RAPIDS, IA 52402
33-46-25-E	0	1	LANGAN RITA T TRFOR RITA T LANGAN TRUST21714 BACCARAT LN #203ESTERO, FL 33928
33-46-25-E	0	1	STEINBERG-SEALEY ROBYN M & SEALEY MICHAEL B21584 BACCARAT LN #101ESTERO, FL 33928
33-46-25-E	0	1	GARDNER JAMES R & DEBORAH A21584 BACCARAT LN #102ESTERO, FL 33928
33-46-25-E	0	1	MOORE STANLEY R TRFOR STANLEY R MOORE TRUST4680 W KEMPER RDCINCINNATI, OH 45251
33-46-25-E	0	1	BRICKER LAND LLC12827 GOSHEN RDSALEM, OH 44460
33-46-25-E	0	1	VILNIUS DONALD + OLIVA KAREN21584 BACCARAT LN #202ESTERO, FL 33928
33-46-25-E	0	1	KOVACH JOSEPH & SHEILA L/E7200 BRIDLEWOOD DRCONCORD TOWNSHIP, OH 44077
33-46-25-E	0	1	WINN THOMAS W + MARGARET W21572 BACCARAT LN #101ESTERO, FL 33928
33-46-25-E	0	1	CRAIG STEVEN DARELL + CAROLYN21572 BACCARAT LN #102ESTERO, FL 33928
33-46-25-E	0	1	KELTIE ROSS M + KATHERINE T46 BRADGATE RDTORONTO, ON M3B 1J8CANADA
33-46-25-E	0	1	LASCZAK RAYMOND S JR & LASCZAK ROBERTA C21572 BACCARAT LN #104ESTERO, FL 33928
33-46-25-E	0	1	GEHERIN CHRISTOPHER J58 COLUMBUS STAUBURN, NY 13021
33-46-25-E	0	1	DOBSON MICHAEL J + MARGOT A3806 TRELAWAY CIRMISSISSAUGA, ON L5N 5J4CANADA
33-46-25-E	0	1	KENNEY CYNTHIA A25 PINETREE ROADKEWANEE, IL 61443
33-46-25-E	0	1	RAGONESE THOMAS J & KAREN A21572 BACCARAT LN #204ESTERO, FL 33928
33-46-25-E	0	1	SHEEHAN JOHN J + DONNA J21560 BACCARAT LN#101ESTERO, FL 33928
33-46-25-E	0	1	GOEGLIN NANCY A TRFOR NANCY A GOEGLIN TRUSTPREMIER PROPERTY MANAGEMENT1441 RIDGE ST NAPLES, FL 34103
33-46-25-E	0	1	FORREST TIMOTHY JOHN3570 LANSING LOOP # 202ESTERO, FL 33928
33-46-25-E	0	1	GAUGER WALTER & LINDA21560 BACCARAT LN #201ESTERO, FL 33928
33-46-25-E	0	1	SMALLRIDGE JOHN D4979 OAKMONT PLWESTERVILLE, OH 43082
33-46-25-E	0	1	WANKEWICZ DOROTHY L21560 BACCARAT LN #203ESTERO, FL 33928
33-46-25-E	0	1	WONG D ERICA21552 BACCARAT LN # 101ESTERO, FL 33928
33-46-25-E	0	1	SABATO ERNEST J424 E LOUISVILLE AVE # 202WILDWOOD, NJ 08260
33-46-25-E	0	1	BODMANN JOHN P + ELENA J21552 BACCARAT LN #201ESTERO, FL 33928
33-46-25-E	0	1	BLOUIN SANDRA E L/E21552 BACCARAT LN #202ESTERO, FL 33928
33-46-25-E	0	1	PLATTEN JOSEPH R21546 BACCARAT LN #101ESTERO, FL 33928
33-46-25-E	0	1	POHUTSKI ALLEN & GAIL2646 FRANKLIN CTCLARKLAKE, MI 49234
33-46-25-E	0	1	HOLIMON CHRISTINE E21546 BACCARAT LN #103ESTERO, FL 33928
33-46-25-E	0	1	LALONDE BEVERLY L TRFOR BEVERLY LORAIN LALONDE TRUST21546 BACCARAT LN #104ESTERO, FL 33928
33-46-25-E	0	1	TERRELL MICHAEL & TAMMIE4960 FACTORY DRFAIRFIELD, OH 45014
33-46-25-E	0	1	HARDMAN HOWARD R TRFOR HOWARD R + SUE E HARDMAN TRUST21546 BACCARAT LN #202ESTERO, FL 33928
33-46-25-E	0	1	PAPESH GERALD G & CAROL ANN21546 BACCARAT LN #203ESTERO, FL 33928
33-46-25-E	0	1	CLAY RICHARD G + MARIAN E21546 BACCARAT LN #204ESTERO, FL 33928
33-46-25-E	0	1	SURRATT TAMARA L21534 BACCARAT LN # 101ESTERO, FL 33928
33-46-25-E	0	1	LAYER WAYNE B & CYNTHIA R920 YOUNG STLEMONT, IL 60439
33-46-25-E	0	1	UNDERWOOD ROBERT M & UNDERWOOD SUSAN L21534 BACCARAT LN #201ESTERO, FL 33928
33-46-25-E	0	1	GUERRA JOHN J21534 BACCARAT LN #202ESTERO, FL 33928
33-46-25-E	0	1	WILLIAMS JEANNE A TRFOR JEANNE A WILLIAMS TRUST23790 PEBBLE POINTE LNESTERO, FL 34135
33-46-25-E	0	1	SCHEEHSE LAURENCE J & SCHEEHSE ALINE A21528 BACCARAT LN #102ESTERO, FL 33928
33-46-25-E	0	1	HIRSCH DENNIS & JUDITH21528 BACCARAT LN #201ESTERO, FL 33928
33-46-25-E	0	1	KELLY ELOISE G TRFOR ELOISE G KEELY TRUST21528 BACCARAT LN #202ESTERO, FL 33928
33-46-25-E	0	1	PRANGE CHRIS J TRFOR CHRIS J + CRYSTI M PRANGE TRUST686 SCHREINER PARK RDLANCASTER, WI 53813
33-46-25-E	0	1	KELLY PAUL J + SANDRA M21522 BACCARAT LN #102ESTERO, FL 33928
33-46-25-E	0	1	FERGUSON MARJORIE21522 BACCARAT LN # 103ESTERO, FL 33928
33-46-25-E	0	1	INTIHAR BRIAN M21522 BACCARAT LN #201ESTERO, FL 33928
33-46-25-E	0	1	DURHAM CAROL TRFOR JAMES + CAROL DURHAM TRUST21522 BACCARAT LN #202ESTERO, FL 33928
33-46-25-E	0	1	RIDDLE ROBERT & ROBYN + ENNIS ELLA EPO BOX 295PORT REPUBLIC, MD 20676
33-46-25-E	0	1	CZERNEK MIROSLAW + ALICJA21725 BACCARAT LN #101ESTERO, FL 33928
33-46-25-E	0	1	HILLISON THOMAS E + SUSAN E21725 BACCARAT LN # 102ESTERO, FL 33928
33-46-25-E	0	1	ACAMPORA ROBERT J + MARIE D21725 BACCARAT LN #201ESTERO, FL 33928
33-46-25-E	0	1	MATTEI NOEL J + LAURA L627 SILVER LAKE DRPORTAGE, WI 53901
33-46-25-E	0	1	ACKER JEANETTE M21717 BACCARAT LN #101ESTERO, FL 33928
33-46-25-E	0	1	CARETTI SUTTON DONNA TR FOR DONNA C SUTTON TRUST21717 BACCARAT LN # 102ESTERO, FL 33928
33-46-25-E	0	1	DABALDO LOUIS WILLIAM & DABALDO FLORENCE2725 RIDGE RDFINLEYVILLE, PA 15332
33-46-25-E	0	1	AHRENS ANDREW & WENDY21717 BACCARAT LN #201ESTERO, FL 33928
33-46-25-E	0	1	ROMANO VIRGINIA LAWRENCE121 READE ST PH MNEW YORK, NY 10013

Strap	PS ERU's	lon PS ERU'	Owner
33-46-25-E	0	1	ADELBERG ALLEN + PENNY21717 BACCARAT LN #203ESTERO, FL 33928
33-46-25-E	0	1	REINING ANDY H + JULIE L1304 E 1100 N ROADSTANFORD, IL 61774
33-46-25-E	0	1	FALVO MARK SAMUEL21609 BACCARAT LN #102ESTERO, FL 33928
33-46-25-E	0	1	JOSE C ROCHA TRUST +CAROL L ROCHA TRUST215 SAN MATEO DRBONITA SPRINGS, FL 34134
33-46-25-E	0	1	ABALOS JOSE A & JULIE MARIE21609 BACCARAT LN #201ESTERO, FL 33928
33-46-25-E	0	1	BILL RAVMOND J21609 BACCARAT LN #202ESTERO, FL 33928
33-46-25-E	0	1	SWEENEY JACOB D & SWEENEY JENNIFER A21609 BACCARAT LN #203ESTERO, FL 33928
33-46-25-E	0	1	LEHRER STACEY BETH21597 BACCARAT LN # 101ESTERO, FL 33928
33-46-25-E	0	1	MASON JULIE L + MALONE-MASON PAMELA S ET AL21597 BACCARAT LN # 102ESTERO, FL 33928
33-46-25-E	0	1	MOROZOV IGOR & KALASHNIKOV MARINA + MOROZOV INICHOLAS21597 BACCARAT LN#201ESTERO, FL 33928
33-46-25-E	0	1	YOUNG IRENE SARAN TRFOR STEVEN MICHAEL YOANNIDES YOUNG TRUST11310 IDLEWOOD DRFISHERS, IN 46037
33-46-25-E	0	1	MSFL PROPERTIES LLC1184 MAIN STREET SSAUK CENTRE, MN 56378
33-46-25-E	0	1	BUEHNER WALTER C + KATHLEEN12961 RAVENNA RDCHARDON, OH 44024
33-46-25-E	0	1	VODOLA MARIA MADOLE21585 BACCARAT LN #103ESTERO, FL 33928
33-46-25-E	0	1	BLUM LINDA VALUKAS TRFOR LINDA VALUKAS BLUM TRUST21585 BACCARAT LN #201ESTERO, FL 33928
33-46-25-E	0	1	VALLERY REBECCA JANE TRFOR REBECCA JANE VALLERY TRUST21585 BACCARAT LN #202ESTERO, FL 33928
33-46-25-E	0	1	MAX57 INC1021 75TH STDARIEN, IL 60561
33-46-25-E	0	1	RUSSELL RONALD R TRFOR RONALD + SHARON RUSSELL TRUST21573 BACCARAT LN #101ESTERO, FL 33928
33-46-25-E	0	1	REO THOMAS & LAUREN21573 BACCARAT LN #102ESTERO, FL 33928
33-46-25-E	0	1	OUSBORNE ALBERT L JR & OUSBORNE MARGARET A1109 CHESTER RDMIDDLE RIVER, MD 21220
33-46-25-E	0	1	RYAN MARGARET E TRFOR MARGARET E RYAN TRUST21573 BACCARAT LN # 104ESTERO, FL 33928
33-46-25-E	0	1	STEWART DAVID H + NANCY ANN21573 BACCARAT LN #201ESTERO, FL 33928
33-46-25-E	0	1	MURPHY PAUL S TRFOR PAUL S MURPHY TRUST7018 EASTON WAY EMENTOR, OH 44060
33-46-25-E	0	1	SMITH JEFFREY ALAN & LINA21573 BACCARAT LN #203ESTERO, FL 33928
33-46-25-E	0	1	PETROSIAN CLAUDIA & PETROSIAN MICHAEL GEORGE21573 BACCARAT LN #204ESTERO, FL 33928
33-46-25-E	0	1	RICKER THOMAS U + MARY J8674 CALLAHAN TRLINVER GROVE HEIGHTS, MN 55076
33-46-25-E	0	1	MULLINS JOHN G & MARY C + MULLINS CAROL A3547 CHERRY BLOSSOM CT #102ESTERO, FL 33928
33-46-25-E	0	1	DIMOCK RODNEY C TRFOR RODNEY C DIMOCK TRUST3547 CHERRY BLOSSOM CT #201ESTERO, FL 33928
33-46-25-E	0	1	SPANIEL JAMES W & CAPORALI-SPANIEL NICOLE R3547 CHERRY BLOSSOM CT #202ESTERO, FL 33928
33-46-25-E	0	1	WILHELM WALTER2334 ABBEY LNHARRISBURG, PA 17112
33-46-25-E	0	1	QUADROZZI REGINA3535 CHERRY BLOSSOM CT #102ESTERO, FL 33928
33-46-25-E	0	1	KINSEY MARY ELLEN + JAMES V1800 FOXBORO RDLA GRANGE, KY 40031
33-46-25-E	0	1	VESELY DAVID + ZDENKA3535 CHERRY BLOSSOM CT #201ESTERO, FL 33928
33-46-25-E	0	1	ACA ROOFING + CONSTRUCTIONREMODELING INC3433 N PONTIAC AVECHICAGO, IL 60634
33-46-25-E	0	1	BENNETT JAMES W & BRENDA J3535 CHERRY BLOSSOM CT #203ESTERO, FL 33928
33-46-25-E	0	1	GOLD MICHAEL & JILL ANN25305 HENLEY AVE HUNTINGTON WOODS, MI 48070
33-46-25-E	0	1	CERNJAR GREGORY D & ELLEN C TRFOR GREGORY D AND ELLEN C CERNJAR REV TRUST2809 E HAMILTON AVE #200EAU CLAIRE, WI 54701
33-46-25-E	0	1	ORGAN JANET L L/E5611 W 130TH STOVERLAND PARK, KS 66209
33-46-25-E	0	1	VERNHOUT JERRY + JACKIE19 HUNTINGTONWOOD CTKITCHENER, ON N2P 2A7CANADA
33-46-25-E	0	1	PARMER GEORGE A + BARBARA J6480 LYTERS LNHARRISBURG, PA 17111
33-46-25-E	0	1	STEWART DAVID H + NANCY ANN TRDAVID H STEWART + NANCY ANN STEWART 1991 TRUST21573 BACCARAT LN UNIT 201ESTERO, FL 33928
33-46-25-E	0	1	BORDEAUX ROBERT A TRFOR ROBERT A BORDEAUX TRUST21535 BACCARAT LN UNIT 201ESTERO, FL 33928
33-46-25-E	0	1	MEEHAN HEIDI ERIKA & MEEHAN WILLIAM J III756 QUAIL RUNINVERNESS, IL 60067
33-46-25-E	0	1	GEBBIA JOSEPH C & CYNTHIA L3501 CHERRY BLOSSOM CT #101ESTERO, FL 33928
33-46-25-E	0	1	HILL BARTHOLOMEW + HILL JEFFREY SCOTT3501 CHERRY BLOSSOM CT # 102ESTERO, FL 33928
33-46-25-E	0	1	PEDRA DENNIS D + CHRISTI3202 PLANTATION VILLAGEDORADO, PR 00646
33-46-25-E	0	1	MARVI INCARLOS FRIZONE13031 MCGREGOR BLVDFORT MYERS, FL 33919
33-46-25-E	0	1	AIRD DAVID H TR +MCDUGALL LAURA ANN TRFOR 201 MEADOWS TRUST3330 RASPBERRY BUSH TRILAKVILLE, ON L6L 6V2CANADA
33-46-25-E	0	1	CAPORALI LARRY M & CAPORALI THERESA ANNE3501 CHERRY BLOSSOM CT #202ESTERO, FL 33928
33-46-25-E	0	1	SHORTLE THOMAS B & PAULA W TRFOR SHORTLE TRUST2 BROOKVIEW LNRUTLAND, VT 05701
33-46-25-E	0	1	BERMAN CHRISTINE3501 CHERRY BLOSSOM CT #204ESTERO, FL 33928
33-46-25-E	0	1	DIMARIA F ROBERT & DIMARIA BARBARA L3500 CHERRY BLOSSOM CT #101ESTERO, FL 33928
33-46-25-E	0	1	KALEAL DANIEL3500 CHERRY BLOSSOM CT #102ESTERO, FL 33928
33-46-25-E	0	1	WADZINSKI JAY J & WADZINSKI CARRIE LYNN3500 CHERRY BLOSSOM CT #201ESTERO, FL 33928
33-46-25-E	0	1	WOLF JOHN J + LINDA S3500 CHERRY BLOSSOM CT #202ESTERO, FL 33928
33-46-25-E	0	1	CLIFFORD KEITH W904 155TH ST WBURNSVILLE, MN 55306
33-46-25-E	0	1	DAILY SANFORD W + MARGARET S115 LAKE STGAITHERSBURG, MD 20878
33-46-25-E	0	1	FURMANEK TIMOTHY E + RHONDA L9131 SUNRISE LNORLAND PARK, IL 60462
33-46-25-E	0	1	WADZINSKI JOEL C3512 CHERRY BLOSSOM CT # 202ESTERO, FL 33928
33-46-25-E	0	1	MCDANNEL WILLIAM + KATHERINE8117 SAWMILL CREEK DRDARIEN, IL 60561
33-46-25-E	0	1	CASTER KATHLEEN M TRFOR KATHLEEN M CASTER TRUST5680 TWIN LAKE CTWESTERVILLE, OH 43082
33-46-25-E	0	1	ROSE TREVOR & MARIANA3524 CHERRY BLOSSOM CT #201ESTERO, FL 33928
33-46-25-E	0	1	MAURER BRIAN RICHARD & MAURER PENNY MARIE3524 CHERRY BLOSSOM CT #202ESTERO, FL 33928
33-46-25-E	0	1	BOULTON JOHN D +BOULTON SHARON A T/C2060 LITTLE MEADOW RDGUILFORD, CT 06437
33-46-25-E	0	1	BURNS THOMAS D & LYNN R TRFOR THOMAS D & LYNN R BURNS TRUST3536 CHERRY BLOSSOM CT #102ESTERO, FL 33928
33-46-25-E	0	1	BENKO DONALD J & NANCY C3349 CHESTNUT GLEN LANECOLORADO SPGS, CO 80918
33-46-25-E	0	1	MAPLES PAULA A TRFOR PAULA A MAPLES TRUST14910 CALEB DRFORT MYERS, FL 33908
33-46-25-E	0	1	REA LOUISE268 SHOREVIEW CIRWINDSOR, ON N8P 3M7CANADA
33-46-25-E	0	1	JINILU LLC3536 CHERRY BLOSSOM CT #202ESTERO, FL 33928

Strap	PS ERU's	lon PS ERU'	Owner
33-46-25-E	0	1	NEWSOME JONATHAN & REBECCA3536 CHERRY BLOSSOM CT #203ESTERO, FL 33928
33-46-25-E	0	1	FIIGON MICHAEL A3536 CHERRY BLOSSOM CT #204ESTERO, FL 33928
33-46-25-E	0	1	WALKER FRANCES L L/E6207 113TH STREETPLEASANT PRAIRIE, WI 53158
33-46-25-E	0	1	SCHENTAG PAUL + ILONA M130 HAYES AVETECUMSEH, ON N8N 0C8CANADA
33-46-25-E	0	1	SCOTT PHYLLIS A TRFOR PHYLLIS A SCOTT TRUST2898 GRACE DRLANCASTER, OH 43130
33-46-25-E	0	1	PASSERA RICHARD J & PASSERA CYNTHIA E3548 CHERRY BLOSSOM CT#201ESTERO, FL 33928
33-46-25-E	0	1	ELLIOTTO SCOTT & CINDY27 SKYLARK RDMASSAPEQUA PK, NY 11762
33-46-25-E	0	1	DRESCHER CRAIG & LISA3548 CHERRY BLOSSOM CT #203ESTERO, FL 33928
33-46-25-E	0	1	ROWELL GRACE J21547 BACCARAT LN #101ESTERO, FL 33928
33-46-25-E	0	1	JONES STEPHEN D & JONES MARIA HELENA21547 BACCARAT LN#102ESTERO, FL 33928
33-46-25-E	0	1	HALPIN MARY BETH A424 E KERLEY CORNERS RDTIVOLI, NY 12583
33-46-25-E	0	1	VIOLANTI ANTONIO & LORETTA9131 BRENDAN LAKE CT BONITA SPRINGS, FL 34135
33-46-25-E	0	1	KENNEY WILLIAM M + MARGARET21547 BACCARAT LN UNIT 201ESTERO, FL 33928
33-46-25-E	0	1	MARVI INCARLOS FRIZONE13031 MCGREGOR BLVDFORT MYERS, FL 33919
33-46-25-E	0	1	TUMAIA EDWARD21547 BACCARAT LN #203ESTERO, FL 33928
33-46-25-E	0	1	CORSO TINO +PANCILA DANIEL T/C8670 80TH STWOODHAVEN, NY 11421
33-46-25-E	0	1	MICELI ROSARIO A & MICELI PATRICIA A28 SALEM RDTRUMBULL, CT 06611
33-46-25-E	0	1	DALLMAN DEAN M21535 BACCARAT LN #102ESTERO, FL 33928
33-46-25-E	0	1	GAVIN JOHN F + SHELIA M10130 LANCASTER DRMOKENA, IL 60448
33-46-25-E	0	1	ETK INC109 ORCHARD RD SKANEATELES, NY 13152
33-46-25-E	0	1	BORDEAUX ROBERT A LIVING TRUST21535 BACCARAT LN UNIT 201ESTERO, FL 33928
33-46-25-E	0	1	STAHL SUZANNE M21535 BACCARAT LN #202ESTERO, FL 33928
33-46-25-E	0	1	RICHARD A + BETTY T CLARK TRUS21535 BACCARAT LN #203ESTERO, FL 33928
33-46-25-E	0	1	COPPENS PATRICK J & LAURA L163 EDENWOOD DR #105ANN ARBOR, MI 48103
33-46-25-E	0	1	COSMANO GERALD J TRFOR GERALD J + LOUISE A COSMANO TRUST21523 BACCARAT LN # 101ESTERO, FL 33928
33-46-25-E	0	1	ALTERMAN JANET21523 BACCARAT LN # 102ESTERO, FL 33928
33-46-25-E	0	1	JEGEN MARTIN LEE & JEGEN DONNA LYNN21523 BACCARAT LN #103ESTERO, FL 33928
33-46-25-E	0	1	LECLAIR ALAN R TRFOR ALAN R LECLAIR TRUST34 TURTLE ROCK RDWINDHAM, NH 03087
33-46-25-E	0	1	RYAN CHRISTIAN SEAN45 DAYMOND DRGUELPH, ON N1H 6H9CANADA
33-46-25-E	0	1	GOODE RANDALL R + PAMELA S21523 BACCARAT LN UNIT 203ESTERO, FL 33928
33-46-25-E	0	1	LOHMUELLER ROBERT H316 EASTVIEW CTLUDLOW, KY 41016
33-46-25-E	0	1	VASS LINDA J + MCPHERSON LARRY M ET AL21511 BACCARAT LN # 102ESTERO, FL 33928
33-46-25-E	0	1	SPENARD GAIL D21511 BACCARAT LN # 201ESTERO, FL 33928
33-46-25-E	0	1	LOPEZ DONALD & LESLIE C L/E21511 BACCARAT LN #202ESTERO, FL 33928
33-46-25-E	0	1	MONTELARO ORDOGNE PHYLLIS TRFOR PHYLLIS MONTELARO ORDOGNE REVOCABLE TRUST21501 BACCARAT LN #101ESTERO, FL 33928
33-46-25-E	0	1	OFENLOCH KEVIN R + TAMI R21501 BACCARAT LN # 102ESTERO, FL 33928
33-46-25-E	0	1	MAYORAL RUSSEL D21501 BACCARAT LN #201ESTERO, FL 33928
33-46-25-E	0	1	KABER RHONDA S21501 BACCARAT LN UNIT 202ESTERO, FL 33928
33-46-25-E	0	1	PLANKIS MARY ALICE21524 TAFT CT #101ESTERO, FL 33928
33-46-25-E	0	1	RUSSELL ROBERT T & SUSAN D1108 DOROTHY DRPONTIAC, IL 61764
33-46-25-E	0	1	RONSHAGEN DIANNE MARY21524 TAFT CT #103ESTERO, FL 33928
33-46-25-E	0	1	PETERS GARY +JULIANNE3940 E 65TH STINDIANAPOLIS, IN 46220
33-46-25-E	0	1	BISCARDI CHRISTINA LYNN21524 TAFT CT #201ESTERO, FL 33928
33-46-25-E	0	1	COTTERILL STUART + DIANA345 SKIRCOAT GREEN RDUNITED KINGDOM
33-46-25-E	0	1	PIERSON RENE 21524 TAFT CT # 203ESTERO, FL 33928
33-46-25-E	0	1	GOETZ BRIAN + BETSY21524 TAFT CT UNIT 204ESTERO, FL 33928
33-46-25-E	0	1	ALLARD ANNETTE M + ALLARD CHARLENE A21536 TAFT CT # 101ESTERO, FL 33928
33-46-25-E	0	1	GRANT TIMOTHY G123 ELIOT FORD RDRICHMOND, KY 40475
33-46-25-E	0	1	ESTES LINDA F TRFOR ESTES FAMILY TRUST211 E LAMINE STLINCOLN, MO 65338
33-46-25-E	0	1	ROSEN ZACHARY21536 TAFT CT # 201ESTERO, FL 33928
33-46-25-E	0	1	KOSHY THOMAS & SUSAN A1315 N PARK AVE PALATINE, IL 60067
33-46-25-E	0	1	PALMER THOMAS ALLEN TRFOR THOMAS A PALMER LIVING TRUST21536 TAFT CT #203ESTERO, FL 33928
33-46-25-E	0	1	STEVENS JOHN J123 FARMEDGE RDLEVITOWN, NY 11756
33-46-25-E	0	1	BUCK JERETTA TRFOR JERETTA BUCK TRUSTS822 FALL CREEK PKWY N DRINDIANAPOLIS, IN 46226
33-46-25-E	0	1	AQUINO GIOVANNI + SERAFINA ET AL492 OLD TECUMSEH RDLAKESHORE, ON N8N 3S5CANADA
33-46-25-E	0	1	FLOOD BRANDON & ANDREA21548 TAFT CT #201ESTERO, FL 33928
33-46-25-E	0	1	TARTAGLINO GREGORY + SABO VALERIE A5 BIG WOOD DRWESTFIELD, MA 01085
33-46-25-E	0	1	PELLICIONI LOUIS JR21548 TAFT CT #203ESTERO, FL 33928
33-46-25-E	0	1	ULLBERG KEITH TRFOR KEITH ULLBERG TRUST3530 LANSING LOOP #101ESTERO, FL 33928
33-46-25-E	0	1	KAMPSCHNIEDER JOHN R + BETTY L6118 S 102ND TEROMAHA, NE 68127
33-46-25-E	0	1	GILMAN JAMES E JR + HOLLY O3530 LANSING LOOP #103ESTERO, FL 33928
33-46-25-E	0	1	POINSETT DAWN F3530 LANSING LOOP UNIT 104ESTERO, FL 33928
33-46-25-E	0	1	MULLAN THOMAS III + KARI A3530 LANSING LOOP #201ESTERO, FL 33928
33-46-25-E	0	1	RUMIANOK LLC120 39TH AVE DR NW HICKORY, NC 28601
33-46-25-E	0	1	SZCZEPINSKI PAMELA3530 LANSING LOOP #203ESTERO, FL 33928
33-46-25-E	0	1	KURTZ DAVID N & EILEENE F3530 LANSING LOOP #204ESTERO, FL 33928
33-46-25-E	0	1	LAROCCA JOSEPH S & LAROCCA MELISA TU3520 LANSING LOOP #101ESTERO, FL 33928
33-46-25-E	0	1	SCHNEIDER HERBERT J L/E + SCHNEIDER DIANE L/E3520 LANSING LOOP #102ESTERO, FL 33928
33-46-25-E	0	1	LUCAS TODD F & ANGIE534 DUNCANNON LNRICHMOND, KY 40475

Strap	PS ERU's	Ion PS ERU'	Owner
33-46-25-E	0	1	CRESS WILLIAM & LAURA3520 LANSING LOOP #201ESTERO, FL 33928
33-46-25-E	0	1	ANDERSON SUSAN K3520 LANSING LOOP UNIT 202ESTERO, FL 33928
33-46-25-E	0	1	PELLER ROBERT M3520 LANSING LOOP # 203ESTERO, FL 33928
33-46-25-E	0	1	ALLEN GLENN F & DORA MARIA3510 LANSING LOOP # 101ESTERO, FL 33928
33-46-25-E	0	1	RAWSON LEIGH M & CYNTHIA L3510 LANSING LOOP UNIT 102ESTERO, FL 33928
33-46-25-E	0	1	DELORENZO ALFRED JR TRFOR ALFRED JR + JANE DELORENZO FAMILY TRUST3510 LANSING LOOP # 103ESTERO, FL 33928
33-46-25-E	0	1	JONES BRIAN & MAI WANG3510 LANSING LOOP #201ESTERO, FL 33928
33-46-25-E	0	1	CASS CHARLTON E TRFOR CHARLTON E CASS TRUSTN-41 W 27760 ISHNALA TRLEPEWaukee, WI 53072
33-46-25-E	0	1	MURRAY JAMES SCOTT & STACEY9624 RAVENNA RDCHARDON, OH 44024
33-46-25-E	0	1	SANTORO PATRICIA TRFOR LEONARD AND PATRICIA A SANTORO TRUST3620 LANSING LOOP #101ESTERO, FL 33928
33-46-25-E	0	1	TICHY WERNER + URSULA20300 CASTLEMAINE AVEESTERO, FL 33928
33-46-25-E	0	1	BEASLEY WILLIAM L L/E3620 LANSING LOOP # 201ESTERO, FL 33928
33-46-25-E	0	1	HORENSTEIN DAVID TRFOR HORENSTEIN FAMILY TRUST3620 LANSING LOOP #202ESTERO, FL 33928
33-46-25-E	0	1	DAILY BENJAMIN R + DAILY MARY10 EASTWOOD CTTOWANDA, IL 61776
33-46-25-E	0	1	MILLIKEN BRUCE C & MILLIKEN MICHELLE M3610 LANSING LOOP #102ESTERO, FL 33928
33-46-25-E	0	1	PRIMUS SECUNDUS TERTIUS LLCCT CORP1200 S PINE ISLAND RDPLANTATION, FL 33324
33-46-25-E	0	1	DREW SARA3610 LANSING LOOP #201ESTERO, FL 33928
33-46-25-E	0	1	CEPARANO MICHAEL JOSEPH + WOODS ERIC MATTHEW3610 LANSING LOOP #202ESTERO, FL 33928
33-46-25-E	0	1	FENTIMAN ANDREW C & BLANCHARD-FENTIMAN JACQUELINE3610 LANSING LOOP#203ESTERO, FL 33928
33-46-25-E	0	1	CHADWICK JOHN W & BONNIE A9136 SPRING RUN BLVD BONITA SPRINGS, FL 34135
33-46-25-E	0	1	STRAUB ARTHUR N + CAROL J3600 LANSING LOOP #102ESTERO, FL 33928
33-46-25-E	0	1	MOONEY ROBERT J1428 OUTLOOK AVEBRONX, NY 10465
33-46-25-E	0	1	MEADOWS CANDO LLC8951 BONITA BEACH RD STE 525-356BONITA SPRINGS, FL 34135
33-46-25-E	0	1	DAMM THOMAS E & SUZANNE3600 LANSING LOOP#202ESTERO, FL 33928
33-46-25-E	0	1	ISIROV VICTORIA TRFOR VICTORIA ISIROV TRUST6615 N KOLMAR AVELINCOLNWOOD, IL 60712
33-46-25-E	0	1	CLAWSON CURTIS J TRFOR CURTIS J CLAWSON TRUSTSTE 525 PMB 3568951 BONITA BEACH RD SEBONITA SPRINGS, FL 34135
33-46-25-E	0	1	PETERSON PAMELA16730 WIKIUP RDRAMONA, CA 92065
33-46-25-E	0	1	MAGUIRE MARILYN J L/E2366 CARRINGTON ST NWNORTH CANTON, OH 44720
33-46-25-E	0	1	HEASTON RICHARD M & HEASTON CANDACE M3590 LANSING LOOP # 104ESTERO, FL 33928
33-46-25-E	0	1	KALEAL DANIEL3500 CHERRY BLOSSOM CT #102ESTERO, FL 33928
33-46-25-E	0	1	HEIER ROBERT M & REISINGER CHRISTINE3590 LANSING LOOP #202ESTERO, FL 33928
33-46-25-E	0	1	MAHANNA KIM A TRFOR KIM A MAHANNA TRUST4031 MCMENEMY STVADNAIS HEIGHTS, MN 55127
33-46-25-E	0	1	SAIGH COLETTE M & JOSEPH T 3590 LANSING LOOP #204ESTERO, FL 33928
33-46-25-E	0	1	JONES HELEN BRADDAN TRFOR HELEN BRADDAN JONES TRUST82 ENNERDALE DRUNITED KINGDOM
33-46-25-E	0	1	TRUESDALE DONALD E TRFOR DONALD E TRUESDALE TRUST16600 S PAXTON AVETINLEY PARK, IL 60477
33-46-25-E	0	1	HEIMERL HERBERT J III + NOBEL PHILIPPO BOX 97VICTOR, ID 83455
33-46-25-E	0	1	POPESCU BOGDAN H N & MICU ALINA LUCIA TRFOR POPESCU-MICU TRUST92 COLLEGE AVE ARLINGTON, MA 02474
33-46-25-E	0	1	JOHNSON TIMOTHY & MARY E3570 LANSING LOOP #101ESTERO, FL 33928
33-46-25-E	0	1	SGROI JOSEPH R & SANTINA M3570 LANSING LOOP #102 ESTERO, FL 33928
33-46-25-E	0	1	SOVA LESTER J TRFOR LESTER J SOVA TRUST22155 31 MILE RDRAV, MI 48096
33-46-25-E	0	1	FORREST TIMOTHY JOHN3570 LANSING LOOP #202ESTERO, FL 33928
33-46-25-E	0	1	STRAUB CHARLES F & STRAUB ROSEMARY S6617 BLUEBERRY LNPIPERSVILLE, PA 18947
33-46-25-E	0	1	COBB RICHARD K & LORRAINE F3560 LANSING LOOP #102ESTERO, FL 33928
33-46-25-E	0	1	ANDREOTTI JAMES P & JOAN U3560 LANSING LOOP #201ESTERO, FL 33928
33-46-25-E	0	1	WARREN IDA ROSE + TAYLOR CARLA3560 LANSING LOOP UNIT 202ESTERO, FL 33928
33-46-25-E	0	1	DANZA MADELINA21411 BELLA TERRA BLVDESTERO, FL 33928
33-46-25-E	0	1	GERE EDWARD & EVAMARIE41 DUNBERRY DRFORKED RIVER, NJ 08731
33-46-25-E	0	1	RAMASKEVICIUS GINTAUTAS1242 SW 4TH CTCAPE CORAL, FL 33991
33-46-25-E	0	1	TYREE CRAWFORD & TYREE CHARLOTTE J3550 LANSING LOOP #202ESTERO, FL 33928
33-46-25-E	0	1	BOWERS JANE E & GERALD M3540 LANSING LOOP UNIT 101ESTERO, FL 33928
33-46-25-E	0	1	AGNEW JOHN C JR TRFOR JOHN + SUSAN AGNEW TRUST3540 LANSING LOOP #102ESTERO, FL 33928
33-46-25-E	0	1	BOLLMANN DONNA G TRFOR DONNA G BOLLMAN TRUST1011 HARROW GATE DRWOODSTOCK, IL 60098
33-46-25-E	0	1	SNELLING NIGEL EDWARD & SNELLING VERA KECMAN700 MEADOWVIEW DRFINDLAY, OH 45840
33-46-25-E	0	1	VALLIATH GEORGE T & SARAH3540 LANSING LOOP #202ESTERO, FL 33928
33-46-25-E	0	1	CIAFFONE PATTI A3540 LANSING LOOP #203ESTERO, FL 33928

Strap PS ERU's Ion PS ERU Owner

29-46-25-E	1	0	RUGGERI ANTHONY J TRFOR RUGGERI TRUST20842 GLENEAGLES LINKS DRESTERO, FL 33928
29-46-25-E	1	0	BAIWA JAGDISH S TRFOR JAGDISH + JIWAN BAIWA TRUST20840 GLENEAGLES LINKS DRESTERO, FL 33928
29-46-25-E	1	0	MOORE THOMAS E + EUNICE E20838 GLENEAGLES LINKS DRESTERO, FL 33928
29-46-25-E	1	0	COLE SANDRA R TRFOR SANDRA R COLE TRUST20834 GLENEAGLES LINKS DRESTERO, FL 33928
29-46-25-E	1	0	MICHAEL ALFRED ROULEAU TRUST +MARY ANN ROULEAU TRUST1109 NORTHWOOD LINCASLE ROCK, CO 80108
29-46-25-E	1	0	MERRILL CLAUDIA D TRFOR CLAUDIA D MERRILL TRUST20830 GLENEAGLES LINKS DRESTERO, FL 33928
29-46-25-E	1	0	MERZ KATHERINE TRFOR KATHERINE MEREDITH MERZ TRUST20828 GLENEAGLES LINKS DRESTERO, FL 33928
29-46-25-E	1	0	DEWOLFE ROBERT W & DEWOLFE PATRICIA A20826 GLENEAGLES LINKS DRESTERO, FL 33928
29-46-25-E	1	0	OBRIEN STEPHEN & MAUREEN 20824 GLENEAGLES LINKS DRESTERO, FL 33928
29-46-25-E	1	0	STEPHEN JOHN NUTTALL TRUST +LILY EDITH-LYNN NUTTALL TRUST2300 PRINCESS STKINGSTON, ON K7M 3G4CANADA
29-46-25-E	1	0	COLLINS NEIL & NANCY TRFOR NEIL P + NANCY P COLLINS TRUST20820 GLENEAGLES LINKS DRESTERO, FL 33928
29-46-25-E	1	0	ALIRAZA GULAM JAFFER TRUST5070 BROOKDALE RDBLOOMFIELD HILLS, MI 48304
29-46-25-E	1	0	SWANINGER DONALD J + CHERYL J20816 GLENEAGLES LINKS DRESTERO, FL 33928
29-46-25-E	1	0	LATHAM NADINE MARY255 GLENCAIRN AVE TORONTO, ON M5N 1T8CANADA
29-46-25-E	1	0	THOMAS JAMES K JR & MARY D20812 GLENEAGLES LINKS DRESTERO, FL 33928
29-46-25-E	1	0	SELGER KENNETH A20841 GLENEAGLES LINKS DRESTERO, FL 33928
29-46-25-E	1	0	MORRISON GARY L + JANE E6910 HAVIS RDCELEINA, OH 45822
29-46-25-E	1	0	SCHULTZ ROBERT E + BARBARA B20837 GLENEAGLES LINKS DRESTERO, FL 33928
29-46-25-E	1	0	KASPERSKI ROBERT + ANN M TRFOR KAPERSKI TRUST20835 GLENEAGLES LINKS DRESTERO, FL 33928
29-46-25-E	1	0	KASSEWITZ PHILIP I & KASSEWITZ CONNIE L5182 N RICHMOND CIRBETTENDORF, IA 52722
29-46-25-E	1	0	HALEY MARION F TRFOR MARION F HALEY TRUST20831 GLENEAGLES LINKS DRESTERO, FL 33928
29-46-25-E	1	0	READEY JAMES W & BARBARA20829 GLENEAGLES LINKS DRESTERO, FL 33928
29-46-25-E	1	0	DENISON PHILLIP B & DENISON CHRISTINE H3685 DORADO BEACH DRCAINFIELD, OH 44406
29-46-25-E	1	0	WECHINGER III LTD8220 INDUSTRIAL PKWYPLAIN CITY, OH 43064
29-46-25-E	1	0	DASILVA ANTHONY & HUNTER PAULA ANN68 GREENSIDES AVETORONTO, ON M6G 3P7CANADA
29-46-25-E	1	0	RENO WILLIAM M TR +RENO LYNN A TRFOR LYNN A RENO TRUST20821 GLENEAGLES LINKS DRESTERO, FL 33928
29-46-25-E	1	0	SHINGLE ROBERT D + ANNE20819 GLENEAGLES LINKS DRESTERO, FL 33928
29-46-25-E	1	0	ROTHENBERGER RICHARD & ROTHENBERGER CONSTANCE L20817 GLENEAGLES LINKS DRESTERO, FL 33928
29-46-25-E	1	0	PASSANTE PROPERTIES LLC203 EVANDALE RDCAONNSBURG, PA 15317
29-46-25-E	1	0	SHULL JUDITH P + DUNNE LINDA NORCROSS20813 GLENEAGLES LINKS DRESTERO, FL 33928
29-46-25-E	1	0	SUTTON KAREN E + EIBL CLEMENT W20810 GLENEAGLES LINKS DRESTERO, FL 33928
29-46-25-E	1	0	CROTTY MARIYLN JUDITH TRFOR MARIYLN JUDITH CROTTY TRUST20833 PINEHURST GREENS DRESTERO, FL 33928
29-46-25-E	1	0	GOW GREGORY A & WILLIAMS GOW AMEY20831 PINEHURST GREENS DRESTERO, FL 33928
29-46-25-E	1	0	CARMAN MICHAEL D TRFOR BERNADINE K CARMAN TRUST20829 PINEHURST GREENS DRESTERO, FL 33928
29-46-25-E	1	0	LAWRENCE J + DIANA L GREVE TRU20827 PINEHURST GREENS DRESTERO, FL 33928
29-46-25-E	1	0	SCHOMOLLINGER ROBERT C & SCHOMOLLINGER ADRIENNE D TRFOR SCHMOLLINGER FAMILY TRUST20825 PINEHURST GREENS DRESTERO, FL 33928
29-46-25-E	1	0	POTE DAVID M TRFOR POTE EUGSTER TRUST20823 PINEHURST GREENS DRESTERO, FL 33928
29-46-25-E	1	0	ANGEL EVAN JR & JUNE B20821 PINEHURST GREENS DRESTERO, FL 33928
29-46-25-E	1	0	NEIL DALE R + KATHERINE K20819 PINEHURST GREENS DRESTERO, FL 33928
29-46-25-E	1	0	ROBERT J CISSELL +JUDY L CISSELL20817 PINEHURST GREENS DR ESTERO, FL 33928
29-46-25-E	1	0	KROISS STEPHEN20815 PINEHURST GREENS DRESTERO, FL 33928
29-46-25-E	1	0	BOLLIN ELAINE C TRFOR ELAINE C BOLLIN TRUST20836 PINEHURST GREENS DRESTERO, FL 33928
29-46-25-E	1	0	MILLER JAMES J & DIANA J7100 LAKEBROOK BLVD COLUMBUS, OH 43235
29-46-25-E	1	0	HAMBLETT DAVID T + PATRICIA J20832 PINEHURST GREENS DRESTERO, FL 33928
29-46-25-E	1	0	BOWSHER JON & LEIGH1220 JACKSON HOLE DRBLACKLICK, OH 43004
29-46-25-E	1	0	NOWAK EDWARD T TRFOR EDWARD T NOWAK TRUST20826 PINEHURST GREENS DRESTERO, FL 33928
29-46-25-E	1	0	BOLTE STEVEN B + DIANE20824 PINEHURST GREENS DRESTERO, FL 33928
29-46-25-E	1	0	BILEK GLENN E + GWEN A20822 PINEHURST GREENS DRESTERO, FL 33928
29-46-25-E	1	0	HAGENBACH LEE W & JACKLYN M20820 PINEHURST GREENS DRESTERO, FL 33928
29-46-25-E	1	0	SMITH VINCENT COBURN20818 PINEHURST GREENS DRESTERO, FL 33928

Strap PS ERU's Ion PS ERU Owner

29-46-25-E	1	0	AUG JOHN TR +AUG MARY ANN TRFOR JOHN + MARY ANN AUG TRUST20816 PINEHURST GREENS DRESTERO, FL 33928
29-46-25-E	1	0	LENART JOYCE A TR +LENART RAYMOND J TRFOR RAYMOND J + JOYCE A LENART TRUST20814 PINEHURST GREENS DRESTERO, FL 33928
29-46-25-E	1	0	KAULS SCOTT + KAULS IVARS20812 PINEHURST GREENS DRESTERO, FL 33928
29-46-25-E	1	0	YATES VIRGINIA TRFOR R DWIGHT TRUST20801 TORREY PINES WAVESTERO, FL 33928
29-46-25-E	1	0	CASTON MICHAEL1155 LANCE AVEELBURN, IL 60119
29-46-25-E	1	0	SHEFFERD ANTHONY + SARAH A20781 TORREY PINES WAVESTERO, FL 33928
29-46-25-E	1	0	KESSEL ORRIN C & JUDITH R4611 TORREY PINES CTESTERO, FL 33928
29-46-25-E	1	0	RUSK MARVIN D + JUANITA W TRFOR JUANITA W RUSK TRUST6055 MEDALLION DR WWESTERVILLE, OH 43082
29-46-25-E	1	0	PRYOR KENNETH D & ROSYNE M TRFOR PRYOR FAMILY TRUST4651 TORREY PINES CTESTERO, FL 33928
29-46-25-E	1	0	HAMBLETON SANDRA M TRFOR SANDRA M HAMBLETON TRUST6614 PATTYS PLACECINCINNATI, OH 45248
29-46-25-E	1	0	MANZ LEO F + KATHERINE H4670 TORREY PINES CTESTERO, FL 33928
29-46-25-E	1	0	CHA SIGMUND M & YOUNG RHEE4660 TORREY PINES CTESTERO, FL 33928
29-46-25-E	1	0	GEBHART DON E TRFOR BARBARA E GEBHART TRUST5710 ENNISHANNON PLDUBLIN, OH 43016
29-46-25-E	1	0	LEVIN ROGER L & BARBARA A TRFOR ROGER L LEVIN TRUST4640 TORREY PINES CTESTERO, FL 33928
29-46-25-E	1	0	ELSEA WILLIAM R + GLORIA K4630 TORREY PINES CTESTERO, FL 33928
29-46-25-E	1	0	TRAVERSE MAUREEN P4620 TORREY PINES CTESTERO, FL 33928
29-46-25-E	1	0	ENGER JAMES G + DONICH DAWN E9668 CREAMWOOD FOREST DRWAITE HILL, OH 44094
29-46-25-E	1	0	KOEPPEL CALVIN E + NINA B4600 TORREY PINES CTESTERO, FL 33928
32-46-25-E	1	0	FELKINS DEBORAH A TRFOR DOUGLAS R FELKINS + DEBORAH A FELKINS TRUST5702 EAGLE OAKS LANE ZIONSVILLE, IN 46077
32-46-25-E	1	0	HUGHES EDWARD J + HUGHES BETTY ANN J/TPQ BOX 703 GREEN HARBOR, MA 02041
32-46-25-E	1	0	KADLEC HARVEY E + KATHERINE S20911 ISLAND SOUND CIR # 103ESTERO, FL 33928
32-46-25-E	1	0	SAVEGH JOSEPH & LIAUTAUD MARTINE75 DE LA CHATELAINEST-SAUVEUR, QC J0R 1R4CANADA
32-46-25-E	1	0	HOWELL DAN C CO TR +HOWELL KATHERINE L CO TRFOR DAN C HOWELL REV TRUST20911 ISLAND SOUND CIR #202ESTERO, FL 33928
32-46-25-E	1	0	MEYER DALE E & ELIZABETH V TRFOR ELIZABETH V MEYER TRUST414 W LAKE ST #5PETOSKEY, MI 49770
32-46-25-E	1	0	KERSEY ALONZO P III TRFOR KERSEY REVOCABLE TRUST9057 ENCLAVE HOLLOW LOOP WMEMPHIS, TN 38139
32-46-25-E	1	0	MCGOLDRICK PATRICK E TRFOR KATHRYN A BRENNAN 20915 ISLAND SOUND CIRCLE TRUST32A WESTFIELD DRCENTERPORT, NY 11721
32-46-25-E	1	0	WATSON ART + CAROLYN331-1900 BAYVIEW AVETORONTO, ON M4G 0A6CANADA
32-46-25-E	1	0	WOJEWODZIC LEROY F19888 PARKE LINGROSSE ILE, MI 48138
32-46-25-E	1	0	STOVSKY MICHAEL D25525 HALBURTON RDBEACHWOOD, OH 44122
32-46-25-E	1	0	LICARI NICHOLAS T TRFOR NICHOLAS T LICARI TRUST20915 ISLAND SOUND CIR #203ESTERO, FL 33928
32-46-25-E	1	0	DOLBY BARNEY + KAREN20921 ISLAND SOUND CIR #101ESTERO, FL 33928
32-46-25-E	1	0	SCHELE JUDY A TRFOR JUDY A SCHELE TRUST20921 ISLAND SOUND CIR #102ESTERO, FL 33928
32-46-25-E	1	0	GEORGE E MANN TRUST +VIRGINIA A MANN TRUST625 DAWES STLIBERTYVILLE, IL 60048
32-46-25-E	1	0	ROBINSON BRIAN A & DEBRA B39 JACOBSON FARM RDEAST HAMPTON, CT 06424
32-46-25-E	1	0	GARILLE JANE R + LEONARD P TRFOR JANE R GARILLE TRUST20921 ISLAND SOUND CIR #202ESTERO, FL 33928
32-46-25-E	1	0	POWDERLY JOHN F + PAMELA C20921 ISLAND SOUND CIR#203ESTERO, FL 33928
32-46-25-E	1	0	MINNICK PETER + MARIEL5 GEORGICA RDEAST HAMPTON, NY 11937
32-46-25-E	1	0	MACEACHERN THERESA G TRFOR THERESA G MACEACHERN TRUST36 NEWBERRY PLGRROSSE POINTE FARMS, MI 48236
32-46-25-E	1	0	KREICA FRANK A TRFOR KREICA TRUST20925 ISLAND SOUND CIR #103ESTERO, FL 33928
32-46-25-E	1	0	COMEAU JEANNE DOROTHY20925 ISLAND SOUND CIR # 201ESTERO, FL 33928
32-46-25-E	1	0	YANNIELLI SANDRA B39 CROSS RDMIDDLEBURY, CT 06762
32-46-25-E	1	0	FRANKLIN THOMAS & STACIES05 NE DELLWOOD CTWAUKEE, IA 50263
32-46-25-E	1	0	CARTER GEORGE C & MARILYN E20931 ISLAND SOUND CIR #101ESTERO, FL 33928
32-46-25-E	1	0	HABERMEYER MARY ANN TRFOR HABERMEYER TRUST630 W 5TH STLOVELAND, CO 80537
32-46-25-E	1	0	LOCKWOOD ROBERT + JOYCE20931 ISLAND SOUND CIR #103ESTERO, FL 33928
32-46-25-E	1	0	KNOX TERRANCE T + KATHLEEN M15896 RICHBOROUGH RDCHESTERFIELD, MO 63017
32-46-25-E	1	0	LEACH MARGARET JANE3466 DRIFTWOOD WINDSOR , ON N9E 4A9CANADA
32-46-25-E	1	0	FINSTON JOHN F & ROBERTSON LYNNE C350 TIDEWAY DRALAMEDA, CA 94501
32-46-25-E	1	0	TIMOTHY P GIBBONS TRUST +MARY MARCIA LEMASTER TRUST2166 W WARNER AVECHICAGO, IL 60618
32-46-25-E	1	0	VOITLEIN CATHERINE VIRGINIA TRFOR VOITLEIN TRUST20935 ISLAND SOUND CIR #102ESTERO, FL 33928

Strap PS ERU's Ion PS ERU Owner

32-46-25-E	1	0	SHANKS RONALD K & EVALENE M TRFOR SHANKS LIVING TRUST20935 ISLAND SOUND CIR # 103ESTERO, FL 33928
32-46-25-E	1	0	PANZONE FRANK JR + JOYCE1911 S WEST AVEBEACH HAVEN, NJ 08008
32-46-25-E	1	0	SILVER VERNON GREGG & SILVER SANDRA HILDA241 GOLFDAL E RD TORONTO, ON M4N 2C2CANADA
32-46-25-E	1	0	BURG KATHLEEN T TRFOR KATHLEEN BURG TRUST20935 ISLAND SOUND CIR # 203ESTERO, FL 33928
32-46-25-E	1	0	BROWN ALEXANDRA & WHEELER MARK FRASER106 CHATSWORTH DR TORONTO, ON M4R 1R9CANADA
32-46-25-E	1	0	DAWSON THAD E & DAWSON RACHELLE LYNN3008 SOUTH WEST WESTVIEW LN NANKENY, IA 50023
32-46-25-E	1	0	TREFZER RONALD J & TREFZER DARLENE R545 LOCHMOOR BOULEVARD GROSSE POINTE WOODS, MI 48236
32-46-25-E	1	0	RALSTON MICHAEL & RALSTON CHRISTINE MARIE2945 CAMBRIDGE LANEMOUND, MN 55364
32-46-25-E	1	0	NURENBERG MICHAEL G & NURENBERG PAULA AZ0941 ISLAND SOUND CIR #202ESTERO, FL 33928
32-46-25-E	1	0	RHODES RICHARD R TRFOR RICHARD R RHODES TRUST40111 TIMBER CTELKHART, IN 46514
32-46-25-E	1	0	PRIVETT R GARY TR +PRIVETT KAREN S TR FOR KAREN S PRIVETT TRUST21110 CAMELLIA CTNAPERVILLE, IL 60566
32-46-25-E	1	0	MOYER THOMAS F292 COUNTRY CLUB DR TELFORD, PA 18969
32-46-25-E	1	0	LIPKIN IRA & LOIS2564 BRIAN DR NORTHBROOK, IL 60062
32-46-25-E	1	0	NIST ELLEN G TRFOR ELLEN G NIST TRUST2962 WEST DRZANESVILLE, OH 43701
32-46-25-E	1	0	SIMPSON PATRICIA & ROBERT9 WAINWRIGHT DRETBOICOKE, ON M9A 2L6CANADA
32-46-25-E	1	0	COHEN PAUL R + GERI S TRFOR GERI COHEN FAMILY TRUST54 ABIGAILS PATHPLYMOUTH, MA 02360
32-46-25-E	1	0	CARR HOWARD + MARCIA32 RIDGE HILL DR TORONTO, ON M6C 2J4CANADA
32-46-25-E	1	0	KEMMERER BOB & AIDAONE BANCROFT TERREADING, PA 19607
32-46-25-E	1	0	FELLERSON KENNETH L TR +FELLERSON KATHRYN TRKENNETH + KATHRYN FELLERSON TRUST1012 BIRCH HAVEN CIRMONONA, WI 53716
32-46-25-E	1	0	EL-DEIRY LORRAINE G TRFOR LORRAINE G EL-DEIRY TRUST20951 ISLAND SOUND CIR #201ESTERO, FL 33928
32-46-25-E	1	0	BENSON WILLIAM JOHN & BENSON JANET ELIZABETH8176 RIVERSIDE DREAST WINDSOR, ON N8S 1E4CANADA
32-46-25-E	1	0	ANNE F DUFFY TRUST +TERENCE J DUFFY SR TRUST122 MENDOTA AVERYE, NY 10580
32-46-25-E	1	0	WEAVER AMY L + DON S SRI75 ALDREN AVE APT 213JAMESTOWN, NY 14701
32-46-25-E	1	0	COONS CLINT TRFOR 20955 ISLAND SOUND TRUST3225 MCLEOD DR STE 777LAS VEGAS, NV 89121
32-46-25-E	1	0	SMALL MICHAEL R + MARY JO30894 HICKORY LNFRANKLIN, MI 48025
32-46-25-E	1	0	LONSDALE STEVEN T TRFOR JONI E LONSDALE TRUST68 ABBERRY LNLAICONIA, NH 03246
32-46-25-E	1	0	FORBES GARY J & MELISSA L135 BEDFORD ROADKATONAH, NY 10536
32-46-25-E	1	0	LEONARD JOSEPH A JR +CANDACE M12 POINT DR SOMERS POINT, NJ 08244
32-46-25-E	1	0	BULTYNECK HEATHER TRFOR BULTYNECK FAMILY TRUST3470 ALPINE RD TROY, MI 48084
32-46-25-E	1	0	BULTYNECK DAVID TRFOR BULTYNECK FAMILY TRUST3470 ALPINE RD TROY, MI 48084
32-46-25-E	1	0	GLASS GREGORY DUNCAN & GLASS SHANNON R18731 W 98TH TERLENEKA, KS 66220
32-46-25-E	1	0	FINNEGAN PAUL D TR +FINNEGAN MARTHA A TRFOR FINNEGAN FAMILY TRUST20961 ISLAND SOUND CIR #201ESTERO, FL 33928
32-46-25-E	1	0	NORRIS JUDD M + MARY M8615 BLACKPOOL DR LOUISVILLE, KY 40222
32-46-25-E	1	0	CHAMPION JARED M328 PEMBERWICK RD #4GREENWICH, CT 06831
32-46-25-E	1	0	WHELPLEY DENNIS P + PATRICIA A20971 ISLAND SOUND CIR #101ESTERO, FL 33928
32-46-25-E	1	0	MICHENER DANIEL L & SUSAN E161 SOMERSET DR PATERSON, NY 12563
32-46-25-E	1	0	DYER GEORGE S & SHIRLEY E TRFOR DYER FAMILY REVOCABLE TRUST23602 BEL RIDGE DRELKHART, IN 46516
32-46-25-E	1	0	SHERRIFF DENISE20971 ISLAND SOUND CIR #201ESTERO, FL 33928
32-46-25-E	1	0	JESBERGER KENNETH R + JOANN M7073 ANSELMO CT DUBLIN, OH 43017
32-46-25-E	1	0	OLESON CARL III TRFOR CARL OLESON III TRUST8270 S DUNNS FARM RDMAPLE CITY, MI 49664
32-46-25-E	1	0	SMITH WILLIAM S & SUSAN M TRFOR WILLIAM S + SUSAN M SMITH TRUST20975 ISLAND SOUND CIR #101ESTERO, FL 33928
32-46-25-E	1	0	BAIRD JOHN J III + ANNA M128 DRIFTWOOD DR MCMURRAY, PA 15317
32-46-25-E	1	0	GOTTFRID JOSHUA N TR +GOTTFRID DEREK ALAN TRFOR JOSHUA N GOTTFRID TRUST20975 ISLAND SOUND CIR #103ESTERO, FL 33928
32-46-25-E	1	0	HILDEBRAND LARRY D & HILDEBRAND DOREDA L20975 ISLAND SOUND CIR #201ESTERO, FL 33928
32-46-25-E	1	0	MAIROSE RICHARD LEE + MAIROSE CYNTHIA LOUISE3555 MOONEY AVECINCINNATI, OH 45208
32-46-25-E	1	0	MCMILLLEN KELLY MICHELLE17 PALACE ARCH DR TORONTO, ON M9A 2R9CANADA
32-46-25-E	1	0	WISTROM WESLEY F + JEAN AUNIT 10120981 ISLAND SOUND CIR ESTERO, FL 33928
32-46-25-E	1	0	VASIL ALEXANDER + VASIL MARINA AGE LIKE ET AL375 LOCKHART AVE MONT ROYAL, QC H3P 1Y6CANADA
32-46-25-E	1	0	PAULI SCOT20981 ISLAND SOUND CIR # 103ESTERO, FL 33928
32-46-25-E	1	0	BOUGIE MICHEL + JOHANNEL1209-151 RUE DE LA ROTONDEVERDUN, QC H3E 0E1CANADA

Strap PS ERU's Ion PS ERU Owner

32-46-25-E	1	0	KAPER NORLAN DALE + BETTY A TRFOR DALE + BETTE KAPER TRUST1908 TALAMORE CT SEGRAND RAPIDS, MI 49546
32-46-25-E	1	0	CLEVENGER ROBERT D + BARNES CHRISTINE C6267 DORAL DR NWCANTON, OH 44718
32-46-25-E	1	0	BOYLE ESTHER F + HOWARTH P20916 ISLAND SOUND CIR#101ESTERO, FL 33928
32-46-25-E	1	0	TARR JUDITH A + JOHN M809 CHINOE RDLEXINGTON, KY 40502
32-46-25-E	1	0	TEMLIN JOSEPH727 ALLEGHENYVILLE RDMOHNTON, PA 19540
32-46-25-E	1	0	WILSON ELIZABETH ANNE & WILSON JOHN ALEXANDER108-85 ONTARIO STKINGSTON, ON K7L 5V7CANADA
32-46-25-E	1	0	JAMES K BAKER TRUST +KAREN P BAKER TRUST 697 XENON PLAMES, IA 50014
32-46-25-E	1	0	TEDFORD MARIE + GREGORY S20916 ISLAND SOUND CIR#106ESTERO, FL 33928
32-46-25-E	1	0	BRISTOW TIMOTHY C + ELIZABETH110 WIMBLETON RDTORONTO, ON M9A 3S6CANADA
32-46-25-E	1	0	COLLINS RAYMOND J & COLLINS ELAINE D3 SHORE DRBAYVILLE, NY 11709
32-46-25-E	1	0	MONDE KENNETH M20916 ISLAND SOUND CIR #203ESTERO, FL 33928
32-46-25-E	1	0	WEBSTER RICHARD A + GAIL R L/EPO BOX 255GLEN ARBOR, MI 49636
32-46-25-E	1	0	MURPHY TERRENCE + SUSAN20916 ISLAND SOUND CIR #205ESTERO, FL 33928
32-46-25-E	1	0	MCCARTY STEVEN + KRISTEN259 FLUMERFELT LNROCHESTER, MI 48306
32-46-25-E	1	0	OLDHAM PATRICIA C TRFOR PATRICIA C OLDHAM TRUST174 FOX HILL RDWETHERSFIELD, CT 06109
32-46-25-E	1	0	LOCKWOOD ROBERT + JOYCE20931 ISLAND SOUND CIR # 103ESTERO, FL 33928
32-46-25-E	1	0	DARGAN THOMAS P + PATRICIA M20916 ISLAND SOUND CIR # 303ESTERO, FL 33928
32-46-25-E	1	0	CHRISTOPHER CAROLE A TRFOR CAROLE A CHRISTOPHER TRUST20916 ISLAND SOUND CIR #304ESTERO, FL 33928
32-46-25-E	1	0	MASLOWSKI DUANE E & JANE M2288 WARNER RDLANSDALE, PA 19446
32-46-25-E	1	0	MCAGONIGLE JOHN E + ELIZABETH M20916 ISLAND SOUND CIR #306ESTERO, FL 33928
32-46-25-E	1	0	BIELINSKI JOSEPH A + ANN D7022 FOREST RDWABENO, WI 54566
32-46-25-E	1	0	JOHNSON MARK I TRFOR MARK I + LAURIE G JOHNSON TRUST20916 ISLAND SOUND CIRCLE UNITESTERO, FL 33928
32-46-25-E	1	0	DEBRIZZO JOSEPH M + MARY M19749 BRECKENRIDGE RDMOKENA, IL 60448
32-46-25-E	1	0	GENUALDI ANDREW J TRFOR GENUALDI TRUST3055 S US HIGHWAY 23GREENBUSH, MI 48738
32-46-25-E	1	0	DEVRIES HARRY L + JUDY A + KAILIS KELLY E ET AL38 THIRLMERE RDLONDON, ON N6G 4P7CANADA
32-46-25-E	1	0	WILKINSON JAMES A TRFOR WILKINSON FAMILY TRUST1004 RESCOBIE CTSCHERERVILLE, IN 46375
32-46-25-E	1	0	MEINERS TIMOTHY J & MEINERS CYNTHIA M4022 OLD ROUTH RDLouisVILLE, KY 40299
32-46-25-E	1	0	KEMMERER JAY R +KEMMERER BOB P T/C1 BANCROFT TERREADING, PA 19607
32-46-25-E	1	0	LOWE ROBERT E & DIANE KPO BOX 6547BRECKENRIDGE, CO 80424
32-46-25-E	1	0	CHAFIN H TRUMAN & CHAFIN LETITIA NEESEPO BOX 1799WILLIAMSON, WV 25661
32-46-25-E	1	0	P T G PROPERTIES INC75 LOCKLAND DRWINDHAM, ME 04062
32-46-25-E	1	0	MILKINS DOUGLAS W + MILKINS JANINE M29905 E RIVER RDGROSSE ILE, MI 48138
32-46-25-E	1	0	MOORE DONALD RICHARD & MOORE SANDRA L771 N OXFORD RDGROSSE POINTE WOODS, MI 48236
32-46-25-E	1	0	RIDINGS JUDITH H & GEORGE E131 BROOKVIEW DRRICHMOND, KY 40475
32-46-25-E	1	0	GRAVES PROPERTIES LLC112 HOLLY HILL DRRICHMOND, KY 40475
32-46-25-E	1	0	BASSETT PAMELA20918 ISLAND SOUND CIR # 301ESTERO, FL 33928
32-46-25-E	1	0	BLOMQUIST MARGARET TRFOR MARGARET BLOMQUIST TRUST100 E STATION ST #328BARRINGTON, IL 60010
32-46-25-E	1	0	BISHOP JAMES M TRFOR JAMES M BISHOP TRUST20918 ISLAND SOUND CIR #303ESTERO, FL 33928
32-46-25-E	1	0	ENDER STEVEN C & GISLASON-ENDER KAREN624 CASCADE HILLS-HOLLOW SEGRAND RAPIDS, MI 49546
32-46-25-E	1	0	SHUSTER ROBERT N TRFOR ROBERT N SHUSTER TRUST4434 KOINONIA DR NEGRAND RAPIDS, MI 49525
32-46-25-E	1	0	GREGORY DAVID E + KAREN 5030 THORNHILL CTGROVE CITY, OH 43123
32-46-25-E	1	0	SCHAEFER STEVEN A & RAYBURN KIMBERLY D7537 FAWNWOOD DRLEWIS CENTER, OH 43035
32-46-25-E	1	0	OLSEN ROBERT M TRFOR ROBERT M OLSEN TRUST20918 ISLAND SOUND CIR # 403ESTERO, FL 33928
32-46-25-E	1	0	HEMLOCK JAMES P & HEMLOCK PATRICIA M TRFOR JAMES P & PATRICIA M HEMLOCK TRUST20918 ISLAND SOUND CIR #404ESTERO, FL 33928
32-46-25-E	1	0	ATKINSON ALAN G + LINDA15 STOCK RDBILLERICAYUNITED KINGDOM
32-46-25-E	1	0	FOSTER ALFORD JR + FOSTER BARBARA P ET AL2259 JACKSON DOWNS BLVDNASHVILLE, TN 37214
32-46-25-E	1	0	TUCKWILLER A ROSS + SANDRA P16423 GLENSHANNON DRHOUSTON, TX 77059
32-46-25-E	1	0	BERK BRADLEY S + MARCIA5441 CENTERBROOK DRWEST BLOOMFIELD, MI 48322
32-46-25-E	1	0	GARCIA LINDA M & MARK D19921 WALTHAM RDBEVERLY HILLS, MI 48025

Strap PS ERU's Ion PS ERU Owner

32-46-25-E	1	0	ADAMS MICHAEL T + MARGARET M20922 ISLAND SOUND CIR#105ESTERO, FL 33928
32-46-25-E	1	0	COOK THOMAS FRANCIS & COOK SUZANNE MARY ANNE82 VAN BUREN STSOUTH HAVEN, MI 49090
32-46-25-E	1	0	BURNS DORAN + ANNE-MARIE7489 SOMERSET LNAUBREY, TX 76227
32-46-25-E	1	0	FISHMAN JAMES M + CHERYL S14871 SW 75TH CTPALMETTO BAY, FL 33158
32-46-25-E	1	0	PAULI JEANETTE M TRFOR JEANETTE M PAULI TRUST20922 ISLAND SOUND CIR # 203ESTERO, FL 33928
32-46-25-E	1	0	VRANESICH PATRICIA A TRFOR PATRICIA A VRANESICH TRUST690 LAKES EDGE DROXFORD, MI 48371
32-46-25-E	1	0	COVELLI WILLIAM A & COVELLI VICKIE K TRFOR WILLIAM A + VICKI K COVELLI TRUSTW55N830 CEDAR RIDGE DRCECDARBURG, WI 53012
32-46-25-E	1	0	BAHNICK DAVID S & THERESA M2635 HOUGHTON LEANMACUNGIE, PA 18062
32-46-25-E	1	0	DICKINSON WILLIAM B & DICKINSON LINDA E L/E16419 CAMALO DRMOUNT AIRY, MD 21771
32-46-25-E	1	0	DODGE JAMES C + KAREN M6 CANOE RDWASAGA BEACH, ON L7E 0E9CANADA
32-46-25-E	1	0	KERN BERNHARD + DOROTHAEZUEBLI 35SWITZERLAND
32-46-25-E	1	0	HILDEBRAND LARRY D + DOREDA TRFOR HILDEBRAND TRUST328 GARNET DRMORTON, IL 61550
32-46-25-E	1	0	HERZOG JEFFREY T + MARY2605 89TH CT WNORTHFIELD, MN 55057
32-46-25-E	1	0	WALSH MICHAEL F + LINDA B20922 ISLAND SOUND CIR #306ESTERO, FL 33928
32-46-25-E	1	0	SCHIEFER BERNHARD + WANG SUSAN20922 ISLAND SOUND CIR #402ESTERO, FL 33928
32-46-25-E	1	0	BYRON BOYD G & CATHERINE27 CROWNDIALE PLGALLOWAY, NJ 08205
32-46-25-E	1	0	VADNAIS GERALD WAYNE & VADNAIS LUANA MAE20922 ISLAND SOUND CIR # 404ESTERO, FL 33928
32-46-25-E	1	0	BRENNAN EILEEN R20922 ISLAND SOUND CIR #405ESTERO, FL 33928
32-46-25-E	1	0	ANDERSON KENNETH R + RITA A3440 OXFORD CIRWOODBURY, MN 55125
32-46-25-E	1	0	WALLACE ANDREW & BARBARA E110 S LIBERTY STWASONTOWN, PA 15461
32-46-25-E	1	0	HERDLEIN GAIL M TRFOR GAIL M HERDLEIN TRUST4797 RUSTIC HILLS DRLAKE, MI 48632
32-46-25-E	1	0	KELLY DENNIS G10 ROBERT RDBAYVILLE, NY 11709
32-46-25-E	1	0	DOUGLAS THOMAS H TRFOR DOUGLAS TRUST 4641 TURNBERRY LAKE DR # 101ESTERO, FL 33928
32-46-25-E	1	0	POWERS LAWRENCE D TR +POWERS LENNYCE E TRFOR L D + L E POWERS TRUST4480 SILVER SPRINGS DRGREENWOOD, IN 46142
32-46-25-E	1	0	LITZINGER PAUL W +RADLEY ELIZABETH B J/73943 SHADOWSTONE WAYCOLUMBUS, OH 43221
32-46-25-E	1	0	BARBIERI THOMAS & HANLEY-BARBIERI ERIN15 DAISLEY PLFRAMINGHAM, MA 01702
32-46-25-E	1	0	INTERNATIONAL CAPITALINVESTMENT COMPANY I120 N MARTINGALE RD STE 1805CHAUMBURG, IL 60173
32-46-25-E	1	0	OCONNOR ANNETTE S + OCONNOR HENRI R20930 ISLAND SOUND CIR #204ESTERO, FL 33928
32-46-25-E	1	0	GLADU RAYMOND + NICOLE903-99 RANGE ROADOTTAWA, ON K1N 0C4CANADA
32-46-25-E	1	0	ALWINE RICHARD J + BEVERLY S15 ARGONNE PLLITTLE FALLS, NY 13365
32-46-25-E	1	0	BAKER RICHARD THOMAS & BAKER ANNE B3463 DRIFTWOOD WINDSOR, ON N9E 4A8CANADA
32-46-25-E	1	0	MISURACA SALVATORE + JOYCE35 BALCH AVEGROVELAND, MA 01834
32-46-25-E	1	0	MCLAUGHLIN DONALD C + MARY R111 NEPTUNE PLESEA GIRT, NJ 08750
32-46-25-E	1	0	MARONE JOHN J + RITA L3307 LOOKOUT STMOHEGAN LAKE, NY 10547
32-46-25-E	1	0	FRENETTE JOSEPH MICHAEL & FRENETTE JILL MARIE1240 RIVERSIDE DRSUAMICO, WI 54173
32-46-25-E	1	0	ZONCA FAMILY LLC12198 WINDCHILL WAYFENTON, MI 48430
32-46-25-E	1	0	OGNIBENE JOHN J20930 ISLAND SOUND CIR #402ESTERO, FL 33928
32-46-25-E	1	0	BYRNE WILLIAM H TRFOR WILLIAM + LOIS BYRNE TRUST10639 CENTER ROAD TRAVERSE CITY, MI 49686
32-46-25-E	1	0	PIEPER RICHARD A & PIEPER REBECCA A C487 MILL WRIGHTER WAYLANSDALE, PA 19446
32-46-25-E	1	0	BOWEN DANIEL A & DEBORAH D16200 HIGHLAND DRSPRING LAKE, MI 49456
32-46-25-E	1	0	MAGRANE WILLIAM G JR TR + MAGRANE BARBARA A TRFOR W G JR + B A MAGRANE TRUST1539 SIOUX TRAILNILES, MI 49120
32-46-25-E	1	0	TOLMAN JOHN PATRICK & TOLMAN CHRISTINE11 SHETLANDPLYMOUTH, MA 02360
32-46-25-E	1	0	LOCKWOOD ROBERT J + JOYCE A20931 ISLAND SOUND CIR #103ESTERO, FL 33928
32-46-25-E	1	0	KIRKBY MAUREEN WHITE + WHITE MARY RS HEMLOCK HILL RDGREAT BARRINGTON, MA 01230
32-46-25-E	1	0	GREGORY DANIEL G + MARGARET LUNIT 10620940 ISLAND SOUND CIRESTERO, FL 33928
32-46-25-E	1	0	ARMIGER HOPE + DAVID20940 ISLAND SOUND CIR # 201ESTERO, FL 33928
32-46-25-E	1	0	MINTZ MICHAEL + MINTZ DIANE ET AL12700 SHERWOOD PLACE #109MINNETONKA, MN 55305
32-46-25-E	1	0	SPINELLA WENDY L/E9 WILLOW RIDGE RDBAYVILLE, NY 11709
32-46-25-E	1	0	GRAY BRIAN + DEBORAH106 SHAUGHNESSY CRESKANATA, ON K2K 2N1CANADA

Strap	PS ERU's	Ion	PS ERU	Owner
32-46-25-E	1	0	GUIDO & MARGUERITE BRUSA TRUSTRICHAEAL N & LOUISE A CACCIONE TRUST20940 ISLAND SOUND CIR # 205ESTERO, FL 33928	
32-46-25-E	1	0	PETRO JERRY D TR+PETRO FAYE E TR FOR JERRY D PETRO TRUST210 FAIRWAY LAKES DRFRANKLIN, IN 46131	
32-46-25-E	1	0	TORTORELLI GERARD & SUSAN1456 COVINGTON CROSSINGCOMMERC TOWNSHIP, MI 48390	
32-46-25-E	1	0	AKAY HOLDING INCANURADH KUMARAPT 30220940 ISLAND SOUND CIR ESTERO, FL 33928	
32-46-25-E	1	0	CARBALLO NOREN & FERNANDO10115 GRISTMILL RIDGEEDEN PRAIRIE, MN 55347	
32-46-25-E	1	0	NARDONE DEAN M & NARDONE MARY ELIZABETH125 MAIN ST APT 2VPORT WASHINGTON, NY 11050	
32-46-25-E	1	0	JOHN CORCORAN TRUST +KAREN CORCORAN TRUST16334 BLUE TEAL TRLHEMLOCK, MI 48626	
32-46-25-E	1	0	MILLER JEFFREY A & MILLER CHRISTINE A12 NATALIE RDTHORNTON, PA 19373	
32-46-25-E	1	0	KEMP LAUREN J24 VERNON AVEEAST NORWICH, NY 11732	
32-46-25-E	1	0	MATTHIAS FRED & SANDY L/E20940 ISLAND SOUND CIR #403ESTERO, FL 33928	
32-46-25-E	1	0	MCGLYNN TIMOTHY J + DAHLIN DIANE C20940 ISLAND SOUND CIR #404ESTERO, FL 33928	
32-46-25-E	1	0	CAVELL BO G & HOLD-CAVELL BARBARAAHORNWEG 15GERMANY	
32-46-25-E	1	0	OVERHOLT THOMAS C & GRIFFIN ANN W400 GRANITE STLEBANON, PA 17042	
32-46-25-E	1	0	HARRIGAN TIMOTHY J & HARRIGAN CAROLEE R12 WELCOME STGREAT BARRINGTON, MA 01230	
32-46-25-E	1	0	LUEKEN MICHAEL KPO BOX 646LAFAYETTE, IN 47902	
32-46-25-E	1	0	HOWELL AARON & ERIN22756 CAROLINE DRESTERO, FL 33928	
32-46-25-E	1	0	WHITE LAWRENCE R + THERESA A1537 SERENITY CIRNAPLES, FL 34110	
32-46-25-E	1	0	ANDERSON KENNETH L + JOY H1449 WILDerness DRSCHEERERVILLE, IN 46375	
32-46-25-E	1	0	MOORE CAROLINE D & GANGULY INDRANIL27 MULBERRY LINEDISON, NJ 08820	
32-46-25-E	1	0	LAMB ROBERT + KATHRYN200 SOUTHCREST DRSEAGRAVE , ON LOC 1GOCANADA	
32-46-25-E	1	0	STEVEN WAYNE SHUMAN TRUST +MARTHA LOIS SHUMAN TRUST380 FOXWOOD LNPETOSKEY, MI 49770	
32-46-25-E	1	0	MALLORY JEFFREY W & TORAL1420 ELKHORN DRIVEBLACKLICK, OH 43004	
32-46-25-E	1	0	FELKINS DAVID TR +FELKINS ROBIN TR FOR DAVID AND ROBIN FELKINS REVOCABLE TRUST12055 EDGEFIELD DRFISHERS, IN 46037	
32-46-25-E	1	0	HARDEK ANN MARIE TRFOR ANN MARIE HARDEK TRUST105 BURR RIDGE CLUBBUJR RIDGE, IL 60527	
32-46-25-E	1	0	SCHERER THOMAS G + ANNE M31 CAVERSHAM WOODSPITTSFORD, NY 14534	
32-46-25-E	1	0	HILDEBRAND ROBERT J4 WINNERS CUP CIRWHEATON, IL 60187	
32-46-25-E	1	0	LOCKWOOD ROBERT J + JOYCE A20944 ISLAND SOUND CIR #303ESTERO, FL 33928	
32-46-25-E	1	0	BURMEISTER KELLY A + LANCE E701 GREEN BRIER LNCRYSTAL LAKE, IL 60014	
32-46-25-E	1	0	ARGHITTU NICHOLAS & KANE DEBORAH8 STARBOARD CIRWASAGA BEACH, ON L9Z 0E9CANADA	
32-46-25-E	1	0	HAHN JEFFREY C + SUSAN D20944 ISLAND SOUND CIR #306ESTERO, FL 33928	
32-46-25-E	1	0	GOODSMAN MARIYLN E L/E1215 LAUREL VIEW DRANN ARBOR, MI 48105	
32-46-25-E	1	0	JACKETTE RICHARD E20944 ISLAND SOUND CIR # 403ESTERO, FL 33928	
32-46-25-E	1	0	ROSENTHAL DON + MONIQUE10520 SW 122ND STMIAMI, FL 33176	
32-46-25-E	1	0	JACKSON DANIEL C20944 ISLAND SOUND CIR #405ESTERO, FL 33928	
32-46-25-E	1	0	GENIER JEAN I & BRIGHT LYNDA20866 GLENEAGLES LINKS DRESTERO, FL 33928	
32-46-25-E	1	0	GREEN LINDA S TRFOR LINDA S GREEN REV TRUST20864 GLENEAGLES LINKS DRESTERO, FL 33928	
32-46-25-E	1	0	CRONENBERGER KAREN L TRFOR KAREN L CRONENBERGER TRUST20862 GLENEAGLES LINKS DRESTERO, FL 33928	
32-46-25-E	1	0	ELFERS THOMAS R20860 GLENEAGLES LINKS DRESTERO, FL 33928	
32-46-25-E	1	0	THOMAS RICHARD & CAROL L/E20858 GLENEAGLES LINKS DRESTERO, FL 33928	
32-46-25-E	1	0	GARFIELD DAVID DALE & GARFIELD JEAN JANELL2323 VILLAGE TERBLOOMINGTON, MN 55431	
32-46-25-E	1	0	CASHMAN DENNIS K + MARIANNE K2835 CARNOUSTIE LNQUINCY, IL 62301	
32-46-25-E	1	0	BARNES CAROLYN R20852 GLENEAGLES LINK DRESTERO, FL 33928	
32-46-25-E	1	0	ECKHARD ROBERT D & ECKHARD BARBARA S20869 GLENEAGLES LINKS DRESTERO, FL 33928	
32-46-25-E	1	0	STROJNY BRIAN SCOTT & STROJNY STACY ANN13194 GLENHAVEN AVEAPPLE VALLEY, MN 55124	
32-46-25-E	1	0	SOPORA MICHAEL HERBERT & FOOT JOANNE ELIZABETH408-1 RAINSFORD RDTORONTO, ON M4L 3N5CANADA	
32-46-25-E	1	0	CROLEY JENNIFER L TRFOR JENNIFER L CROLEY TRUST20863 GLENEAGLES LINKS DRESTERO, FL 33928	
32-46-25-E	1	0	CLEMONS ROBERT S + LINDA G4661 GLENEAGLES LINKS CTESTERO, FL 33928	
32-46-25-E	1	0	STYPUKOWSKI PAUL H TRFOR STYPUKOWSKI FAMILY TRUST61 DEER HILLS CTNORTH OAKS, MN 55127	
32-46-25-E	1	0	HEIBERG JON THEODORE TRFOR JON THEODORE HELBERG + TERESE JOHNSON HELBERG TRUST4641 GLENEAGLES LINKS CTESTERO, FL 33928	
32-46-25-E	1	0	VIRGINIA ROSE WILLIAMS LIVING 4631 GLENEAGLES LINKS CTESTERO, FL 33928	

Strap PS ERU's Ion PS ERU Owner

32-46-25-E	1	0	CARON ROBERT C & MARSHALL BETSY A4621 GLENEAGLES LINKS CTESTERO, FL 33928
32-46-25-E	1	0	BARTHOLOMEW NICHOLAS LEE TRFOR BARHOLOMEW FAMILY TRUST4611 GLENEAGLES LINKS CTESTERO, FL 33928
32-46-25-E	1	0	MONTEROSSO DOMINIC7634 SOMERHILL LNCLARKSTON, MI 48348
32-46-25-E	1	0	REDMAN CLARENCE F & KAREN L4610 GLENEAGLES LINKS CTESTERO, FL 33928
32-46-25-E	1	0	HEFLIN WILLIAM C JR + KATHRYN3000 DOGWOOD TRAILANNAPOLIS, MD 21401
32-46-25-E	1	0	WILLIAMSON MARK S + DAWN D4630 GLENEAGLES LINKS CTESTERO, FL 33928
32-46-25-E	1	0	SULLIVAN THOMAS R TRFOR SULLIVAN FAMILY TRUST4640 GLENEAGLES LINKS CTESTERO, FL 33928
32-46-25-E	1	0	CRAIG GREGORY W + PATRICIA A4650 GLENEAGLES LINKS CTESTERO, FL 33928
32-46-25-E	1	0	JEFFERY'S JANE K TRFOR DAVID C + JANE JEFFERY'S TRUST4660 GLENEAGLES LINKS CTESTERO, FL 33928
32-46-25-E	1	0	MINICOZZI EDWARD M JR & MINICOZZI PATRICIA11 OAK POINT DR WESTBAYVILLE, NY 11709
32-46-25-E	1	0	KISH JOHN J II & BARBARA E TRFOR BARBARA E + JOHN J KISH TRUST20857 GLENEAGLES LINKS DRESTERO, FL 33928
32-46-25-E	1	0	LYNCH JOSEPH M & LISA K2131 25TH STCOMSTOCK, WI 54826
32-46-25-E	1	0	SCIME JOSEPH C +SCIME MARGARET ROSE J7160 OGILVIE ST STE 604DUNDAS, ON L9H 7M7CANADA
32-46-25-E	1	0	TERRY THOMAS T TRFOR THOMAS T TERRY TRUST4515 PINEHURST GREENS CTESTERO, FL 33928
32-46-25-E	1	0	DOBBINS JAMES M & LAURA A1799 BAYNARD LOOP WGERMANTOWN, TN 38139
32-46-25-E	1	0	HART E PAUL JR TRFOR E PAUL HART JR TRUST21553 SHORE VISTA LNOBLESVILLE, IN 46062
32-46-25-E	1	0	ANDERSON RICHARD W + SHARON4527 PINEHURST GREENS CTESTERO, FL 33928
32-46-25-E	1	0	TSCHOEKE RICHARD W TRFOR RICHARD W + JULIE L TSCHOEKE TRUST4531 PINEHURST GREENS CTESTERO, FL 33928
32-46-25-E	1	0	ROSASCO MARTHA M TRFOR MARTHA M ROSASCO TRUST4535 PINEHURST GREENS CTESTERO, FL 33928
32-46-25-E	1	0	CURIA RICHARD + BARBARA133 FOXTRUST LNDIXON, IL 61021
32-46-25-E	1	0	DAVIS PETER Y TRFOR PETER Y DAVIS TRUST15621 HIDDEN OAKS CTCARMELE, IN 46033
32-46-25-E	1	0	LAMONT WILLIAM PAUL890 MCKEOWN AVENORTH BAY, ON P1B 8M1CANADA
32-46-25-E	1	0	DAMULICH LINDA & BALLWEBER ROBERT4551 PINEHURST GREENS CTESTERO, FL 33928
32-46-25-E	1	0	KOHNKE FREDERICK L + MARTHA L4555 PINEHURST GREENS CTESTERO, FL 33928
32-46-25-E	1	0	MATTER DAVID M4559 PINEHURST GREENS CTESTERO, FL 33928
32-46-25-E	1	0	MILLER MARC C + JUDY4558 PINEHURST GREENS CTESTERO, FL 33928
32-46-25-E	1	0	RYAN JOHN ROY & DIANE LYNNE L/4554 PINEHURST GREENS CTESTERO, FL 33928
32-46-25-E	1	0	SHEA BRIAN DAVID & TEWEY MARY ELIZABETH4550 PINEHURST GREENS CTESTERO, FL 33928
32-46-25-E	1	0	STEIN ARTHUR + LOIS J4546 PINEHURST GREENS CTESTERO, FL 33928
32-46-25-E	1	0	LILLY RICHARD J & LILLY STEPHANIE A TRFOR LILLY TRUST4542 PINEHURST GREENS CTESTERO, FL 33928
32-46-25-E	1	0	WEISS PATRICK H9935 BEECH DRCINCINNATI, OH 45231
32-46-25-E	1	0	FLEMING BERNARD + BARBARA4534 PINEHURST GREENS CTESTERO, FL 33928
32-46-25-E	1	0	SEXTON TIMOTHY TRFOR VIRGINIA A SEXTON TRUST4530 PINEHURST GREENS CTESTERO, FL 33928
32-46-25-E	1	0	ALBIERO THOMAS J & MARY ANNE5341 QUAAAS DRWEST BEND, WI 53095
32-46-25-E	1	0	HAROLD J PHIPPS TRUST +CAROL L PHIPPS TRUST4522 PINEHURST GREENS CTESTERO, FL 33928
32-46-25-E	1	0	FAUSONE CAROL ANN TRFOR FAUSONE FAMILY TRUST853 ASA GRAY DRANN ARBOR, MI 48105
32-46-25-E	1	0	PAUL A & ALISON A BEDBOROUGH T205 MONASTERY HILL DROCONOMOWOC, WI 53066
32-46-25-E	1	0	PULLMAN SANDRA WOODWARD TRFOR SANDRA WOODWARD PULLMAN REV TRUST10 POND CROSSINGSOUTHAMPTON, NY 11968
32-46-25-E	1	0	STEFFEN NORMAN WILLIAM + GRAY RUTH MYERS21210 PELICAN SOUND DR #102ESTERO, FL 33928
32-46-25-E	1	0	BECKER JAMES PETER + LINDA KAYFOR JAMES P + LINDA K BECKER FAMILY TRUST1865 FAIRHAVEN DRCEADARBURG, WI 53012
32-46-25-E	1	0	WORTHINGTON SUSAN K TRFOR SUSAN K WORTHINGTON TRUST 7750 JOLAIN DRWECINCINNATI, OH 45242
32-46-25-E	1	0	BRIAN PAGE TRUST +ANNE PAGE TRUST10321 LAKESHORE DRWEST OLIVE, MI 49460
32-46-25-E	1	0	HOWE JAMES G + DARLA J21230 PELICAN SOUND DR #102ESTERO, FL 33928
32-46-25-E	1	0	BODENMILLER GARY D & BODENMILLER JANET M TRFOR GARY D + JANET M BODENMILLER TRUST50 LOCHMOOR BLVDGROSSE POINTE SHORES, MI 48236
32-46-25-E	1	0	WIDMAIER RALPH K & DONNA H21230 PELICAN SOUND DR #202ESTERO, FL 33928
32-46-25-E	1	0	FENSK BERNICE G TRFOR FENSK BERNICE TRUST21250 PELICAN SOUND DR #101ESTERO, FL 33928
32-46-25-E	1	0	BAY RONALD H & SHARON L21250 PELICAN SOUND DR #102ESTERO, FL 33928
32-46-25-E	1	0	MORRIS JONATHAN B + DONNA L5 N SASCO COMMONWEALTHPORT, CT 06880
32-46-25-E	1	0	FEENICK ANTHONY W + JEANNIE034E LONG BEACH BLVDLONG BEACH TOWNSHIP, NJ 08008
32-46-25-E	1	0	MARY CONNOLLY TRUST +PATRICK G CONNOLLY FAMILY TRUST21270 PELICAN SOUND DR #101ESTERO, FL 33928

Strap PS ERU's Ion PS ERU Owner

32-46-25-E	1	0	SCHINTZIUS ROSEMARY101 ROYCROFT BLVD SNYDER, NY 14226
32-46-25-E	1	0	YOUNG JERRY & MARY LYNN 1/E21270 PELICAN SOUND DR #201ESTERO, FL 33928
32-46-25-E	1	0	HOLLAND INGEBOG TRFOR INGEBOG HOLLAND TRUST21270 PELICAN SOUND DR #202ESTERO, FL 33928
32-46-25-E	1	0	NIELSEN RICHARD R & NIELSEN MARGARET A21290 PELICAN SOUND DR #101ESTERO, FL 33928
32-46-25-E	1	0	BRIDGMAN ELIZABETH A TRFOR ELIZABETH A BRIDGMAN TRUST21290 PELICAN SOUND DR#102ESTERO, FL 33928
32-46-25-E	1	0	BATES GEOFFREY HOWARDS WHITE CLAY DRLANDENBERG, PA 19350
32-46-25-E	1	0	RICCI JOSEPH + MARY ANN21290 PELICAN SOUND DR #202ESTERO, FL 33928
32-46-25-E	1	0	JONES THOMAS R REVOCABLE TRUST21MISTY BROOK LNNEW FAIRFIELD, CT 06812
32-46-25-E	1	0	FUHS DAVID A & JULIE M1345 ROLLING RIDGE RDJASPER, IN 47546
32-46-25-E	1	0	RYNKOWSKI WILLIAM J JR + CAROL21300 PELICAN SOUND DRIVEUT 201ESTERO, FL 33928
32-46-25-E	1	0	FOGLTON MICHAEL S + KIMBERLEE21300 PELICAN SOUND DR #202ESTERO, FL 33928
32-46-25-E	1	0	RAINSTEIN MIGUEL A + VIRGINIA21320 PELICAN SOUND DR # 101ESTERO, FL 33928
32-46-25-E	1	0	SIEBOLD DIANE M948 HILL CREST DRCAROL STREAM, IL 60188
32-46-25-E	1	0	KROGH ROBERT C + LOUISE K1559 DAKOTA DRWATERLOO, IA 50701
32-46-25-E	1	0	JACKSON MICHAEL R TRFOR MICHAEL R + CHERYL A JACKSON TRUSTPO BOX 795ANDOVER, NY 14806
32-46-25-E	1	0	CURTIN PATRICK E & CURTIN KATHLEEN MUNIT 10121330 PELICAN SOUND DRESTERO, FL 33928
32-46-25-E	1	0	PISCATELLI ANDREW J + PISCATELLI JANET ET AL21330 PELICAN SOUND DR # 102ESTERO, FL 33928
32-46-25-E	1	0	ALLEN DAVID J + GISELA19904 MONTERRAT LNESTERO, FL 33928
32-46-25-E	1	0	LOWE JAMES L & AMANDA J1190 POPPY HILLS DRBLACKLICK, OH 43004
32-46-25-E	1	0	PHILLIPPS LAWRENCE D + LINDA FFOR PHILLIPPS FAMILY REVOCABLE TRUST21340 PELICAN SOUND DR #101ESTERO, FL 33928
32-46-25-E	1	0	WEIDNER PAUL R TRFOR PAUL R WEIDNER TRUST21340 PELICAN SOUND DR #102ESTERO, FL 33928
32-46-25-E	1	0	WELLIVER W ROBERT + JANET L21340 PELICAN SOUND DR #201ESTERO, FL 33928
32-46-25-E	1	0	ELLENBECKER KAREN J TRFOR KAREN J ELLENBECKER REVOCABLE TRUST929 N ASTOR ST STE 1908MILWAUKEE, WI 53202
32-46-25-E	1	0	TRENTADUE VICTOR M & TRENTADUE HELEN B21360 PELICAN SOUND DR #101ESTERO, FL 33928
32-46-25-E	1	0	HILL LORRAINE TR + MORELAND DAVID TRFOR MOREHILL TRUST1366 AVENUE RDTORONTO, ON MSN 2H4CANADA
32-46-25-E	1	0	WEINAND RICHARD G JR + BARBARA21360 PELICAN SOUND DR #201ESTERO, FL 33928
32-46-25-E	1	0	EMERICK KENNETH E & EMERICK RUTHANN J TRFOR EMERICK TRUST46991 BROOKS LNPLYMOUTH, MI 48170
32-46-25-E	1	0	DIPRIMA ANTHONY S TRFOR ANTHONY S DIPRIMA TRUST21380 PELICAN SOUND DR #101ESTERO, FL 33928
32-46-25-E	1	0	TEMPLE PAUL F TR + TEMPLE LINDA M TRFOR LINDA M TRUST44621 BROADMORE CIR NNORTHVILLE, MI 48168
32-46-25-E	1	0	KLINE LARRY W & ROXANNE C21380 PELICAN SOUND DR #201ESTERO, FL 33928
32-46-25-E	1	0	BORDEN JANELLYN TRFOR JANELLYN BORDEN REV TRUST21380 PELICAN SOUND DR #202ESTERO, FL 33928
32-46-25-E	1	0	YOCUM PATRICIA BURY TRFOR PATRICIA BURY YOCUM TRUST3720 LAMPLIGHTER DRANN ARBOR, MI 48103
32-46-25-E	1	0	WIERZBIENIEC ELLEN T + PAUL H34 HICKORY HILL RDAMHERST, NY 14221
32-46-25-E	1	0	DWYER JOSEPH P + DONNA M21390 PELICAN SOUND DR #201ESTERO, FL 33928
32-46-25-E	1	0	RICHARD W CHRISTENSEN TRUST +LINDA M CHRISTENSEN TRUST21390 PELICAN SOUND DR # 202ESTERO, FL 33928
32-46-25-E	1	0	SPRAGUE WILLIAM R + ALISON L21400 PELICAN SOUND DR #101ESTERO, FL 33928
32-46-25-E	1	0	KENNETH C HASRRIS REVOCABLE TRGALE L HARRIS REVOCABLE TRUST21400 PELICAN SOUND DR #102ESTERO, FL 33928
32-46-25-E	1	0	MANNY WILLIAM J & PAMELA21400 PELICAN SOUND DR #201ESTERO, FL 33928
32-46-25-E	1	0	CARTER SCOTT A & SUSAN A21400 PELICAN SOUND DR #202ESTERO, FL 33928
32-46-25-E	1	0	KOCH-WESER KAREN TRFOR KAREN G KOCH-WESER TRUST13 PAGE STGLOUCESTER, MA 01930
32-46-25-E	1	0	NELSON WALLACE D TRFOR KAREN L NELSON TRUST14709 130TH ST NSTALLWATER, MN 55082
32-46-25-E	1	0	MURCH ROBERT EVERETT & MURCH NATALIE ANN1291 STEAMBOAT SPRINGS CT BLACKLICK, OH 43004
32-46-25-E	1	0	FUNDERBURG JACK E + ROGENE A21420 PELICAN SOUND DR # 101ESTERO, FL 33928
32-46-25-E	1	0	NANCY A MEYER TRUST +MEYER DAVID A & NANCY A1002 SQUIRE VALLEY DRCRESCENT SPRINGS, KY 41017
32-46-25-E	1	0	AKEY MARIAN O TRFOR MARIAN O AKEY TRUST21420 PELICAN SOUND DR # 201ESTERO, FL 33928
32-46-25-E	1	0	STONEBURNER CHARLES P & STONEBURNER SANDRA H TRFOR STONEBURNER LIVING TRUST21420 PELICAN SOUND DR #202ESTERO, FL 33928
32-46-25-E	1	0	LINDEMANN PAUL F & JANET R8132 MEADOWBROOK DRINDIANAPOLIS, IN 46240
32-46-25-E	1	0	MALLETT JOHN B59 EUSTIS STMARSHFIELD, MA 02050
32-46-25-E	1	0	BOHANE RICHARD + ARLENE21211 PELICAN SOUND DR #103ESTERO, FL 33928

Strap PS ERU's Ion PS ERU Owner

32-46-25-E	1	0	WILKIN TIMOTHY JOHN & WILKIN DIANE MARIE21211 PELICAN SOUND DR # 201ESTERO, FL 33928
32-46-25-E	1	0	CRONIN MICHAEL + CLAIRE T33 PROSPECT HILL RDLEXINGTON, MA 02421
32-46-25-E	1	0	BRIDGES CLIFFORD A + DIANNE C4322 FARMINGTON CIRALLENTOWN, PA 18104
32-46-25-E	1	0	GREENE JAMES + CYNTHIA5407 JUNIPER BEACH RDPROSPECT, KY 40059
32-46-25-E	1	0	STEED MARGARET J201-7 THORNWOOD RDTORONTO, ON M4W 2R8CANADA
32-46-25-E	1	0	CHAMBERLAIN ROBERT D JR & CHAMBERLAIN SALLY C25 APPALOOSA WAYCARLISLE, PA 17015
32-46-25-E	1	0	STOLTING BARBARA A TRFOR WILLIAM T STOLTING CREDIT SHELTER TRUST224 APLETREE LINMOUNTAINSIDE, NJ 07092
32-46-25-E	1	0	JACQUES JAMES + DEBRA21231 PELICAN SOUND DR #202ESTERO, FL 33928
32-46-25-E	1	0	KRAUS ROBERT T + JANET M109 LADY BANKS LANEGREER, SC 29650
32-46-25-E	1	0	MATTHEWS JAMES J & MATTHEWS ROSEMARIE D21 OAK AVESEWELL, NJ 08080
32-46-25-E	1	0	SCHOENHEIDER MARGARET E TRFOR MARGARET E SCHOENHEIDER TRUST21251 PELICAN SOUND DR #102ESTERO, FL 33928
32-46-25-E	1	0	HAASE DONALD G TRFOR DONALD G HAASE TRUST21251 PELICAN SOUND DR #103ESTERO, FL 33928
32-46-25-E	1	0	RAFTER JOSEPH R & JEANNE M22 TULIP DRMALVERN, PA 19355
32-46-25-E	1	0	KOZIOL DAVID M & EMILY M5559 SOUTH NORMANDY AVECHICAGO, IL 60638
32-46-25-E	1	0	OTTE DOUGLAS CHARLES18 SHORE RDHOPATCONG, NJ 07843
32-46-25-E	1	0	ZENT DENNIS J & WENDY J3030 NORTH BAY VIEW RDANGOLA, IN 46703
32-46-25-E	1	0	PODOLL RONALD E + PAULA G20800 HAMMOCK GREENS LN #102ESTERO, FL 33928
32-46-25-E	1	0	CARLISLE ROBERT B & CARLISLE ELIZABETH J8148 CAMDEN LAKE BLVDDUBLIN, OH 43016
32-46-25-E	1	0	KIRCHGASLER PAUL W & KIRCHGASLER BARBARA K TRFOR PAUL W + BARBARA K KIRCHGASLER TRUST424 LARDIMORE LANEWALES, WI 53183
32-46-25-E	1	0	HUBNER ROY M & SUZANNE C4315 ARTHUR HILLS DRHARBOR SPRINGS, MI 49740
32-46-25-E	1	0	PAJOR JILL ELLEN & PAJOR WENDY RENEE2845 LAKESHORE AVENMAPLE PLAIN, MN 55359
32-46-25-E	1	0	NEWTON DAVID V + EILEEN ANN2348 CHEVERIE STOAKVILLE, ON L6J 5W4CANADA
32-46-25-E	1	0	THOMPSON ROBERT GARLAND & THOMPSON LINDA M3511 RABBITS FOOT TRLEXINGTON, KY 40503
32-46-25-E	1	0	WEINAND ROGER & DONNA32 DEERPATH RDTUXEDO PARK, NY 10987
32-46-25-E	1	0	TUBERGEN KIM20800 HAMMOCK GREENS LN #204ESTERO, FL 33928
32-46-25-E	1	0	SLABY LORI J TRFOR LORI J SLABY TRUST4372 FOX GLEN DRMEDINA, OH 44256
32-46-25-E	1	0	GRAY TANA B TRFOR TANA B GRAY TRUST700 ROOKERY LNJOLIET, IL 60431
32-46-25-E	1	0	BURKE JOHN T + BURKE MARTHA S ET AL32424 HUBER INFRASEY, MI 48026
32-46-25-E	1	0	SIMMS JOHN & JUDITH ANN131 NEWINGTON DRIVEUNITED KINGDOM
32-46-25-E	1	0	SHINER RICHARD + KATHLEEN E20800 HAMMOCK GREENS LN #303ESTERO, FL 33928
32-46-25-E	1	0	BENNINK ALFRED O & ARIENE J59 ST MARGARETS RDANCASTER, ON L9G 2L1CANADA
32-46-25-E	1	0	WEBER THOMAS W A & WEBER REBECCA L TRFOR WEBER LIVING TRUST20800 HAMMOCK GREENS LN #305ESTERO, FL 33928
32-46-25-E	1	0	GRISSOM ROBERT D + ANN B20800 HAMMOCK GREENS LN #306ESTERO, FL 33928
32-46-25-E	1	0	LHEUREUX CONRAD T + MICHELLE M11 BAYNES RDMERIDEN, NH 03770
32-46-25-E	1	0	HELBERG DAVID P + MARY E TRFOR DAVID + MARY HELBERG TRUSTUNIT 40320800 HAMMOCK GREENS LNESTERO, FL 33928
32-46-25-E	1	0	HELBERG JON T + TERESE JW 11814 497TH AVE PRESCOTT, WI 54021
32-46-25-E	1	0	FRANCIS APRIL + DEMEUSE STEVEN2642 104TH CTMINNEAPOLIS, MN 55409
32-46-25-E	1	0	CONLEY ROBERT E + MIRIAM J TRFOR ROBERT E CONLEY TRUST20810 HAMMOCK GREENS LN #101ESTERO, FL 33928
32-46-25-E	1	0	ALMOND JOHN W + NANCY B20810 HAMMOCK GREENS LN #102 ESTERO, FL 33928
32-46-25-E	1	0	BLOODGOOD BETTY L/E20810 HAMMOCK GREENS LN #103ESTERO, FL 33928
32-46-25-E	1	0	CAMPBELL THOMAS W & CAMPBELL STEPHANIE A2716 NW 167TH CT CLIVE, IA 50325
32-46-25-E	1	0	WRIGHT WILLIAM J + MELISSA11990 FISHER DRKEWADIN, MI 49648
32-46-25-E	1	0	MARDIS JAMES + CAROL TRFOR JAMES L MARDIS + CAROL A TRUST5827 SEILER DRINCINNATI, OH 45239
32-46-25-E	1	0	YOAKUM ELIZA K20810 HAMMOCK GREENS LN #201ESTERO, FL 33928
32-46-25-E	1	0	VELDSMA FRED T & LINDA TRFOR FRED T + LINDA J VELDSMA TRUST20810 HAMMOCK GREENS LN #202ESTERO, FL 33928
32-46-25-E	1	0	MAYES JAY DPO BOX 297ESTERO, FL 33929
32-46-25-E	1	0	GNIOT PHILLIP E + GNIOT BETH J2209 SWEETLEAF CTLEXINGTON, KY 40513
32-46-25-E	1	0	BERSANI ROBERT R + ANNE M39 BRIDGE GATE PLYMOUTH, MA 02360
32-46-25-E	1	0	WALKER DONALD H + JANE H20810 HAMMOCK GREENS LN #206ESTERO, FL 33928
32-46-25-E	1	0	NELSON SCOTT D + LORI L18065 39TH PL NPLYMOUTH, MN 55446

Strap PS ERU's Ion PS ERU Owner

32-46-25-E	1	0	ENGEL ALLAN D TRFOR ALLAN + CONNIE ENGEL TRUST11821 FRIENDSHIP OAK TRAILRALEIGH, NC 27613
32-46-25-E	1	0	SOGAN EDWARD G & MARY B TRFOR EDWARD G SOGAN TRUST403 CUTLER LNHUDSON, OH 44236
32-46-25-E	1	0	IBSEN ALLEN G & KRISTIN M L/E20810 HAMMOCK GREENS LN #304ESTERO, FL 33928
32-46-25-E	1	0	NUSSBAUM ROBERT8 GOSSOO ROADSHANDAKEN, NY 12480
32-46-25-E	1	0	SHEDD ROBERT W + VALERIE A339 NORTHSORE DRCOLDWATER, MI 49036
32-46-25-E	1	0	BAEVERSTAD MARK W & BAEVERSTAD KATHLEEN B20810 HAMMOCK GREENS LN #402ESTERO, FL 33928
32-46-25-E	1	0	EBETINO FRED TRFOR EBETINO LIVING TRUST20810 HAMMOCK GREENS LN #403ESTERO, FL 33928
32-46-25-E	1	0	BEHUNE VICTORIA LYNNE L/E40 CARPENTER STCOLLINGWOOD , ON L9Y 0Z5CANADA
32-46-25-E	1	0	DIBBS RICHARD J TRFOR RICHARD J AND DONNA M DIBBS TRUST3217 COUNTRY CLUB LNHUDSON, OH 44839
32-46-25-E	1	0	HAN AELIEE +PATTON STEPHEN SCOTT J/7300 N STATE ST UT #5208CHICAGO, IL 60654
32-46-25-E	1	0	MACKENZIE DEK TOMMY ARMOUR ALLEYSTOUFFVILLE, ON L4A 0K6CANADA
32-46-25-E	1	0	KLEIN PAUL & MARY ELLEN1813 KURTZ MILLANCASTER, PA 17601
32-46-25-E	1	0	HAMILTON JOHN HOWARD +MCKNIGHT REBECCA JANE J/T1827 ENCLAVE GREEN LN WGERMANTOWN, TN 38139
32-46-25-E	1	0	LOY RICHARD + LYN TRFOR RICHARD + LYN LOY TRUST6 NORTHBRIDGE CIREDWARDSVILLE, IL 62025
32-46-25-E	1	0	LINAUGH JOSEPH P & SUSAN C20 PRICE AVE NARBERTH, PA 19072
32-46-25-E	1	0	ORDAL PETER S + LINDA F20840 HAMMOCK GREENS LN # 203ESTERO, FL 33928
32-46-25-E	1	0	MYERS GARY P + NORINE E1585 KEYLAKE DRSUWANEE, GA 30024
32-46-25-E	1	0	PATTON JAMES R + DEBORAH L20850 HAMMOCK GREENS LN #101ESTERO, FL 33928
32-46-25-E	1	0	STROBL ALEX SR + KARENG08 CORTLAND DRLAKE ZURICH, IL 60047
32-46-25-E	1	0	WARD NORMAN E III + KAREN K15 BOONE AVEWINCHESTER, KY 40391
32-46-25-E	1	0	PULTZ RICHARD W & MARY E TRFOR RICHARD W + MARY E PULTZ TRUST 20850 HAMMOCK GREENS LN # 104ESTERO, FL 33928
32-46-25-E	1	0	MILAUCKAS JOSEPH J +LAGRAND DONNA J/TPO BOX 121SAUGATUCK, MI 49453
32-46-25-E	1	0	DOWDLE JOHN E + CAROLYN A20850 HAMMOCK GREENS LN #202ESTERO, FL 33928
32-46-25-E	1	0	ROBCAT LLC18324 HAMPTON CTLIVONIA, MI 48152
32-46-25-E	1	0	DRAGONETTI TERESA A & DRAGONETTI ANDREW C61 CAMBRIC CIRPITTSFORD, NY 14534
32-46-25-E	1	0	GLASSMAN ERIC I + LINDA S20851 HAMMOCK GREENS LN #101ESTERO, FL 33928
32-46-25-E	1	0	KORN WILLIAM E + CORINNE M9053 BAY BREEZE CTINDIANAPOLIS, IN 46236
32-46-25-E	1	0	KRIZMAN THOMAS ROBERT & KRIZMAN DIANE GAIL2348 GLENN ECHO DRHUDSON, OH 44236
32-46-25-E	1	0	RYAN PATRICK J & SUSAN D17 TUSCANY CTCAMP HILL, PA 17011
32-46-25-E	1	0	CLARK MAURICE R + KATHLEEN L182 MISTUXET AVENUEMYSTIC, CT 06355
32-46-25-E	1	0	SWICKARD TERRY L & CAREN L159 PINEVIEW LANEVALPARAISO, IN 46383
32-46-25-E	1	0	BUKOVAC DAVID W + BARBARA E20851 HAMMOCK GREENS LN #203ESTERO, FL 33928
32-46-25-E	1	0	SCHNELL BETH A + BRIAN L13309 LINCOLN STNORTH LAWRENCE, OH 44666
32-46-25-E	1	0	MINICOZZI EDWARD M + PATRICIA11 OAK POINT DR WBAYVILLE, NY 11709
32-46-25-E	1	0	ELSEN TEDD M & HEALEY-ELSEN KRIS K20801 HAMMOCK GREENS LN#102ESTERO, FL 33928
32-46-25-E	1	0	FEARON RICHARD K & HALPIN DEBORAH A20801 HAMMOCK GREENS LN # 103ESTERO, FL 33928
32-46-25-E	1	0	GIOIA PETER + LISA9 WILLOW RIDGE RDBAYVILLE, NY 11709
32-46-25-E	1	0	JOHN AGORANOS TRUST +DIANE AGORANOS20 BIGHORN CTSOUTH BARRINGTON, IL 60010
32-46-25-E	1	0	RIGGS WILLIAM J & RIGGS VIRGINIA C TRFOR RIGGS FAMILY TRUST20801 HAMMOCK GREENS LN #202ESTERO, FL 33928
32-46-25-E	1	0	DEBERGH JOHN TRFOR DEBERGH TRUST12710 GLADSTONE WAYFORT MYERS, FL 33913
32-46-25-E	1	0	DETOLLA PETER J & AIMEE N19 SAILFISH PLNORTHPORT, NY 11768
32-46-25-E	1	0	WALLGREN STUART A + GAIL L20820 HAMMOCK GREENS LN #101ESTERO, FL 33928
32-46-25-E	1	0	NOFFSINGER ROBERT W III & NOFFSINGER JESSICA A5736 NICKLAUS DRFORT COLLINS, CO 80528
32-46-25-E	1	0	HARRIS TIMOTHY J & RENEE A TRFOR TIMOTHY J + RENEE A HARRIS TRUST451 DUGAN RDWALES, WI 53183
32-46-25-E	1	0	HOOVER FLORIDA PROPERTIES LLCDOUGLAS HOOVER5710 HIGHLAND LAKES AVEWESTERVILLE, OH 43082
32-46-25-E	1	0	BEIRSE JOHN H & MARIJANE14247 RESERVE PLBROOMFIELD, CO 80023
32-46-25-E	1	0	TREANOR ANDREW J & LYONS -TREANOR MARY C34 LINCOLN STBELMONT, MA 02478
32-46-25-E	1	0	DE LA CROIX ANNE TRFOR ANNE DE LA CROIX FAMILY TRUST20820 HAMMOCK GREENS LN #201ESTERO, FL 33928
32-46-25-E	1	0	BALDWIN JOHN TRFOR BALDWIN FAMILY TRUST437B TWEEDSMUIR AVEOTTAWA , ON K1Z 5N8CANADA
32-46-25-E	1	0	SHARON K SEFFERINO TRFOR SHARON K SEFFERINO TRUST20820 HAMMOCK GREENS LN #203ESTERO, FL 33928

Strap PS ERU's Ion PS ERU Owner

32-46-25-E	1	0	OCONEILL ROBERT J & SALLY A77 MAPLE AVE #103ROCKVILLE CENTRE, NY 11570
32-46-25-E	1	0	SMITH AUSTIN R + KATY L21759 MASTERS CIRESTERO, FL 33928
32-46-25-E	1	0	ELLEN M WARD TRUST +ROBERT T WARD TRUST951 SKYLINE LN SWROCHESTER, MN 55902
32-46-25-E	1	0	ZAZULAK MARK H + ELEANOR F20820 HAMMOCK GREENS LN #301ESTERO, FL 33928
32-46-25-E	1	0	COURTNEY DONALD J & COURTNEY PATRICIA S44 ACKMAN LNCOATESVILLE, PA 19320
32-46-25-E	1	0	PERUMALSUBRAMANIAN + PERUMAL CECELIA3 SUN WATCH CTRAMSEY, NJ 07446
32-46-25-E	1	0	DAY RICHARD EARL & PATRICIA1 REGENT STOTTAWA, ON K1S 2R4CANADA
32-46-25-E	1	0	AHRENDSSEN JEFFREY SCOTT & AHRENDSSEN SHEREE ANN1260 LOG HOLLOW POINTCOLORADO SPRINGS, CO 80906
32-46-25-E	1	0	DONNA L CLEMENS TRUST +RICHARD W CLEMENS TRUST20820 HAMMOCK GREENS LN #306ESTERO, FL 33928
32-46-25-E	1	0	SCHNEIDER WILLIAM K + KATHLEEN9059 JADE CT NLAKE ELMO, MN 55042
32-46-25-E	1	0	JORDAN STANLEY H +JORDAN PATRICIA B J/20820 HAMMOCK GREENS LN #403ESTERO, FL 33928
32-46-25-E	1	0	ACKER DARRYL K + NANCY S20820 HAMMOCK GREENS LN #404ESTERO, FL 33928
32-46-25-E	1	0	PUSATERI CHARLES V & TINA A5365 LANGWELL DRWESTERVILLE, OH 43082
32-46-25-E	1	0	CHRISTINE A DION TRUST +ROBERT J DION TRUST447 MAIN DUNSTABLE RDNASHUA, NH 03062
32-46-25-E	1	0	WOOD STEPHEN J & JILL S1079 SHELTERED OAK CTPAKVILLE, ON L6M 3M6CANADA
32-46-25-E	1	0	GOLDSTEIN MARILYN G TRFOR PAUL H GOLDSTEIN + MARILYN G GOLDSTEIN TRUST20846 GLENEAGLES LINKS DRESTERO, FL 33928
32-46-25-E	1	0	BEVAN MICHAEL VAN MASSEY & BEVAN CATHERINE LYNN885 BOOTHMAN AVEBURLINGTON, ON L7T 1P3CANADA
32-46-25-E	1	0	FULLER BRIAN FRANCIS TRFOR BRIAN F + VALERIE J FULLER TRUST20851 GLENEAGLES LINKS DRESTERO, FL 33928
32-46-25-E	1	0	TOBIN DENNIS M + ALICE M20849 GLENEAGLES LINKS DRESTERO, FL 33928
32-46-25-E	1	0	RATHJEN BEVERLY ANN TRFOR BEVERLY ANN RATHJEN TRUST20847 GLENEAGLES LINKS DRESTERO, FL 33928
32-46-25-E	1	0	GRIFFITHS DAVID J & GRIFFITHS KATHERINE M TRFOR DAVID J + KATHERINE M GRIFFITHS TRUST20845 GLENEAGLES LINKS DRESTERO, FL 33928
32-46-25-E	1	0	HERR JAMES F & JUDITH ANN L/E20843 GLENEAGLES LINKS DRESTERO, FL 33928
32-46-25-E	1	0	MALLON MICHAEL T + PATRICIA M5541 SOUTH PARK PL DRROCHELLE, IL 61068
32-46-25-E	1	0	PERLMAN EDWARD & CURLEY JANICE L20869 PINEHURST GREENS DRESTERO, FL 33928
32-46-25-E	1	0	MICHAEL P SHIELDS TRUST +SUSAN B SHIELDS TRUST 15730 PORTICO DRWAYZATA, MN 55391
32-46-25-E	1	0	BAYS HENRY E + SHARI DETTMAN PERKINS TRUST20865 PINEHURST GREENS DRESTERO, FL 33928
32-46-25-E	1	0	GORNICK CHARLES CALVIN JR & GORNICK NANCY JEAN1713 SKATER DREAGAN, MN 55122
32-46-25-E	1	0	NOBLE ROBERT + DIANNE T20861 PINEHURST GREENS DRESTERO, FL 33928
32-46-25-E	1	0	EATON MARY BRIERE20859 PINEHURST GREENS DRESTERO, FL 33928
32-46-25-E	1	0	HIGGS ANTHONY B + CRISELDA O20857 PINEHURST GREENS DRESTERO, FL 33928
32-46-25-E	1	0	BROWER WILLIAM W + BROWERSHANNON B TRFOR SHANNON B BROWER TRUST1341 N LAMKIN ROADHARBOR SPRINGS, MI 49740
32-46-25-E	1	0	ETTLINGER STEPHAN + DOLORES20870 PINEHURST GREENS DRESTERO, FL 33928
32-46-25-E	1	0	LEHMANN EDWARD W JR TRFOR EDWARD W LEHMANN JR TRUST20868 PINEHURST GREENS DRESTERO, FL 33928
32-46-25-E	1	0	LOTTTRIDGE WILLIAM A + LOTTTRIDGE SUELLEN20866 PINEHURST GREENS DRESTERO, FL 33928
32-46-25-E	1	0	MOLLOY MICHAEL J & JUDITH A20864 PINEHURST GREENS DRESTERO, FL 33928
32-46-25-E	1	0	VANTREASE E KYLE & SUSAN A TRFOR E KYLE + SUSAN A VANTREASE TRUST20862 PINEHURST GREENS DRESTERO, FL 33928
32-46-25-E	1	0	HUNT JEFFREY C & RENEE L20860 PINEHURST GREENS DRESTERO, FL 33928
32-46-25-E	1	0	MARTIN GEORGE T JR TRFOR GEORGE T MARTIN TRUST20858 PINEHURST GREENS DRESTERO, FL 33928
32-46-25-E	1	0	RUMACK JEROME + JUDITH I10 OLD YORK MILLS RD PH 6TORONTO, ON M2P 2G9CANADA
32-46-25-E	1	0	BUCHANAN JOSEPH W + MARY ANNE20854 PINEHURST GREENS DRESTERO, FL 33928
32-46-25-E	1	0	CLARK LEIGH G TRFOR LEIGH G CLARK TRUST262 WALNUT STCORNING, NY 14830
32-46-25-E	1	0	RAY DAVID N + DEBRA S20850 PINEHURST GREENS DRESTERO, FL 33928
32-46-25-E	1	0	MITCHELL R BORNSTEIN TRUST +SUSAN A PIOTROSKI TRUST20846 PINEHURST GREENS DRESTERO, FL 33928
32-46-25-E	1	0	CALLAHAN RICHARD J & CALLAHAN CARREEN G20842 PINEHURST GREENS DRESTERO, FL 33928
32-46-25-E	1	0	BOSCH RANDALL B & BOSCH CAROLINE J + ZALENSKI EDWARD S & LINDA B15 MERRITT LNBAVVILLE, NY 11709
32-46-25-E	1	0	WERESZCZAK JAROSLAW + CHRYSZYTA2134 WEST CORTEZCHICAGO, IL 60622
32-46-25-E	1	0	CIRCLE GREGG C & SHAWN E9632 RED FOX WAY #103LEO, IN 46765
32-46-25-E	1	0	DECK JOAN K574 WHITTING AVEMANASQUAN, NJ 08736
32-46-25-E	1	0	JACOBS CHARLOTTE545 TUSCULUM AVCCINCINNATI, OH 45226
32-46-25-E	1	0	BUTLER GAIL A290 SALEM POINT DR SWROCHESTER, MN 55902

Strap	PS ERU's	Ion	PS ERU	Owner
32-46-25-E	1	0		DOHERTY THEA E + CURTIN DOROTHEA E J/T10 TERRIER RDMEDFORD, MA 02155
32-46-25-E	1	0		FOSTER GARY W & BARBARA E6506 OLD SAUK RDMADISON, WI 53705
32-46-25-E	1	0		HUNTER JOHN C III CO TR + HUNTER KATHRYN H CO TR FOR KATHRYN H HUNTER TRUST269 BAREFOOT BEACH BLVD #PH 2BONITA SPRINGS, FL 34134
32-46-25-E	1	0		WALKER SUSAN A TRFOR WALKER FAMILY TRUST6293 CULVERHOUSE CTGAINESVILLE, VA 20155
32-46-25-E	1	0		BOWE SHERRY LYNN5558 W CREEKSIDE LANEBETTENDORE, IA 52722
32-46-25-E	1	0		MANTIKAS GEORGE MICHAEL + BETH26 NEWGATE DRGLASTONBURY, CT 06033
32-46-25-E	1	0		PASELL STEVEN G + JULIE ANNI173 WHITE PINE RDCIRCLE PINES, MN 55014
32-46-25-E	1	0		BARTHOLOMEW MARY168 BALDWIN AVELOJUST VALLEY, NY 11560
32-46-25-E	1	0		DRISCOLL CORNELIUS S + GAIL M4670 TURNBERRY LAKE DR # 303ESTERO, FL 33928
32-46-25-E	1	0		JONES WILLIAM ALAN & JONES DENISE ELIZABETH1222 QUEEN ST ESAULT STE MARIE, ON P6A 5P7CANADA
32-46-25-E	1	0		MELILLO JEANLOUISE GIGI L/E4670 TURNBERRY LAKE DR #305ESTERO, FL 33928
32-46-25-E	1	0		CARLSON ROBERT M & LINDA L4670 TURNBERRY LAKE DR #306ESTERO, FL 33928
32-46-25-E	1	0		DOMAHIDY STEVE E + MARY R16420 ANDRAES DRCHESTERFIELD, MO 63005
32-46-25-E	1	0		MCCARTHY THOMAS J4670 TURNBERRY LAKE DR #403ESTERO, FL 33928
32-46-25-E	1	0		HOULIHAN FLAMINGO LLC8 HAMPTON AVEWINCHESTER, KY 40391
32-46-25-E	1	0		CHARLIER CYNTHIA J TRFOR CRAIN-CHARLIER TRUST37W748 STRATFORD INELGIN, IL 60124
32-46-25-E	1	0		RENE AIND RYDIN LLC4305 DEEPHAVEN LNNAPLES, FL 34119
32-46-25-E	1	0		HARTQUIST THEODORE & DONNA4680 TURNBERRY LAKE DR #102ESTERO, FL 33928
32-46-25-E	1	0		STEELE JON D TRFOR STEELE TRUST2977 NAWAKWA DRTRVERSE CITY, MI 49686
32-46-25-E	1	0		BALDIUS KATHLEEN A & BALDIUS MELVIN W JR138 CRESTMOOR STCOLLINSVILLE, IL 62234
32-46-25-E	1	0		HASTINGS CAROLE A TRFOR CAROLE A HASTINGS TRUST2632 SADDLEBACK DRINCINNATI, OH 45244
32-46-25-E	1	0		WEBER DAVID P + BARBARA J4680 TURNBERRY LAKE DR #106ESTERO, FL 33928
32-46-25-E	1	0		MCLAUGHLIN CHARMAINE D500 WASHINGTON DRCENTERPORT, NY 11721
32-46-25-E	1	0		NELSON BARRY R + NELSON JO ANN L ET AL4680 TURNBERRY LAKE DR # 202ESTERO, FL 33928
32-46-25-E	1	0		BEALL MATTHEW G TRFOR MATTHEW G BEALL TRUST4680 TURNBERRY LAKE DR #203ESTERO, FL 33928
32-46-25-E	1	0		BETH RICHARD T & JEANNE A TRFOR RICHARD T & JEANNE A BETH TRUST4680 TURNBERRY LAKE DR #204ESTERO, FL 33928
32-46-25-E	1	0		STEPHEN J DIGAINFILIPPO TRUST AUSA A LOISELLE TRUST ET AL1305 FRENCHTOWN RDEAST GREENWICH, RI 02818
32-46-25-E	1	0		BROSEMAN ROBERT F & ROSA K433 LOCUST STWINNETKA, IL 60093
32-46-25-E	1	0		BLAKE RICHARD M & DIANE E4680 TURNBERRY LAKE DR #301ESTERO, FL 33928
32-46-25-E	1	0		GAMBARDELLA VINCENT A & GAMBARDILLA MARGUERITE E45 JAKOBS LANDINGWESTBROOK, CT 06498
32-46-25-E	1	0		KOZIATEK GERALDINE M TRFOR GERLADINE M KOZIATEK TRUST246 KINGSHILL DRSAINT LOUIS, MO 63141
32-46-25-E	1	0		KOORS MICHAEL T6605 KARSTEN PBLACKLICK, OH 43004
32-46-25-E	1	0		WINSLADE GARRY + LORRAINE46 SHEEP RIVER CRESOKOTOKS, AB T1S 1R3CANADA
32-46-25-E	1	0		FU MEIMEI + FU TRON Y1604 BURR RIDGE CLUB DRBURR RIDGE, IL 60527
32-46-25-E	1	0		KINGSLEY RONALD + CHRISTINE4680 TURNBERRY LAKE DR # 402ESTERO, FL 33928
32-46-25-E	1	0		DOLAN SEAN P & GARLAND ANDREA D49 ELIZABETH PKYROTHERSAY, NB E2H 1E8CANADA
32-46-25-E	1	0		JOYCE ROBERT BENJAMIN + JOYCE CARLA MARIE80 HARPER AVETORONTO, ON M4T 2L3CANADA
32-46-25-E	1	0		KERR STEVEN + DIANES49 HARLOWE LNNAPERVILLE, IL 60565
32-46-25-E	1	0		HINTON JONATHAN W + SHARON K4690 TURNBERRY LAKES DR # 101ESTERO, FL 33928
32-46-25-E	1	0		COMEAU DENIS + JOCELYN1046 DEAUVILLE CRESCENTORLEANS, ON K1C 5M1CANADA
32-46-25-E	1	0		WALSH GERALD & PATRICIA8 HILLARY DRBAYVILLE, NY 11709
32-46-25-E	1	0		PETRIE ROBERT M & JANE L121 NANTASKET AVE UNIT 706HULL, MA 02045
32-46-25-E	1	0		SIMONY RICARD S + MARJORIE1440 SHERIDAN RD 702WILMETTE, IL 60091
32-46-25-E	1	0		BURKHARDT STEPHEN A + CAROL A3052 GOLFVIEW DRGREENWOOD, IN 46143
32-46-25-E	1	0		R JAMES K OHARA TRUST + JANET K OHARA TRUST4690 TURNBERRY LAKE DR #201ESTERO, FL 33928
32-46-25-E	1	0		HALL MARK J & SHARON L TRFOR MARK J HALL TRUST4690 TURNBERRY LAKE DR #202ESTERO, FL 33928
32-46-25-E	1	0		YOZAMP KENNETH + PATRICIA4690 TURNBERRY LAKE DR #203ESTERO, FL 33928
32-46-25-E	1	0		READER MARTIN ROBERT + READER BIRTE BELINDA L/E154 BROOKE AVETORONTO, ON M5M 2K5CANADA
32-46-25-E	1	0		JOSEPH M WALSH TRUST + NANCY L WALSH TRUST4690 TURNBERRY LAKE DR #205ESTERO, FL 33928
32-46-25-E	1	0		ANSTINE RANDALL C & LORI6735 ELMERS CTWORTHINGTON, OH 43085

Strap PS ERU's Ion PS ERU Owner

32-46-25-E	1	0	KERR THOMAS & DONNA6161 DIXON DR LISLE, IL 60532
32-46-25-E	1	0	DUFFELL LINDA GAIL & DUFFELL PAUL JAMES4690 TURNBERRY LAKE DR #302ESTERO, FL 33928
32-46-25-E	1	0	HUNTER CHARLES & DEBORAH633 CARUSO LN RIVERVALE, NJ 07675
32-46-25-E	1	0	THERESA A SAMPSEL TRUST + CHARLES T SAMPSEL TRUST3253 RIVER HOLLOW RD DUBLIN, OH 43017
32-46-25-E	1	0	YELLIG JULIES095 LORD ALFRED CT SHARONVILLE, OH 45241
32-46-25-E	1	0	BAXTER ROBERT E + M JEANETTE25 FIELDSTONE RD GUELPH, ON N1L 1B4CANADA
32-46-25-E	1	0	URICK JAMES A & MARY SUE TRFOR URICK LIVING TRUST4690 TURNBERRY LAKE DR #402ESTERO, FL 33928
32-46-25-E	1	0	DUCKETT MARILYN ANN L/E67 BRICKYARD LN WINONA, MN 55987
32-46-25-E	1	0	BISHOP DONNA M TRFOR BISHOP TRUSTPO BOX 366ESTERO, FL 33929
32-46-25-E	1	0	CMK RETREAT LLC95 N RIVERVIEW ST UNIT 411DUBLIN, OH 43017
32-46-25-E	1	0	KEBLER JACKIE L11723 ANDRE DR GRAND LEDGE, MI 48837
32-46-25-E	1	0	WARREN HOWARD L20881 TORREY PINES WAYESTERO, FL 33928
32-46-25-E	1	0	LUTZ WILLIAM J & EILEEN B TRFOR LUTZ FAMILY TRUST20871 TORREY PINES WAYESTERO, FL 33928
32-46-25-E	1	0	BOGOT JANE ELLEN TRFOR JANE ELLEN BOGOT TRUST20861 TORREY PINES WAYESTERO, FL 33928
32-46-25-E	1	0	MATLOCK JAMES E TRFOR JAMES E MATLOCK TRUST 20851 TORREY PINES WAYESTERO, FL 33928
32-46-25-E	1	0	WOLTERS KENNETH V & SUSAN L L/20841 TORREY PINES WAYESTERO, FL 33928
32-46-25-E	1	0	BLACHURA-HONG DONNETTE26 CURLEW CTEAST AMHERST, NY 14051
32-46-25-E	1	0	WILKES GAIL RENEE3020 BURNBURICK RDRICHFIELD, OH 44286
32-46-25-E	1	0	PURRO RONALD & KATHRYN D20811 TORREY PINES WAYESTERO, FL 33928
32-46-25-E	1	0	BUTZER JOHN F TRFOR JOHN F BUTZER TRUST2125 SAN MARINO TRLEASTPORT, MI 49627
32-46-25-E	1	0	RAGONESE FRANK P + ANN M21430 PELICAN SOUND DR #102ESTERO, FL 33928
32-46-25-E	1	0	DONICH DANE5235 DUXBURY DR COPLEY, OH 44321
32-46-25-E	1	0	GREGOREK MARK R + MARGARET A53 JAMES BRITE CIRMAMWAH, NJ 07430
32-46-25-E	1	0	CALDWELL JAMES L IV & CALDWELL BARBARA M19893 NORTH SHORE DR SPRING LAKE, MI 49456
32-46-25-E	1	0	LEROS S PLANK TRUST + VIVICA L PLANK TRUST21450 PELICAN SOUND DR # 102ESTERO, FL 33928
32-46-25-E	1	0	KELLY SALLY ANNE + MULHOLLAND SUSAN ET ALPO BOX 3SEA ISLE CITY, NJ 08243
32-46-25-E	1	0	ENDICOTT WILLIAM F JR & ENDICOTT MARILYN D46 ABERRY LN LACONIA, NH 03246
32-46-25-E	1	0	FREW STEPHEN B & FREW JACQUELINE A21460 PELICAN SOUND DR #101ESTERO, FL 33928
32-46-25-E	1	0	LATIANO RAYMOND N TRFOR RAYMOND N LATIANO TRUST9338 BROADLAND ST NW MASSILLON, OH 44646
32-46-25-E	1	0	SCHILLER THOMAS J + MARY S6459 WERK RDCINCINNATI, OH 45248
32-46-25-E	1	0	BARON DAVID & EVELYN TRFOR BARON TRUST21460 PELICAN SOUND DR #202ESTERO, FL 33928
32-46-25-E	1	0	WHALEY WILLIAM J + JOANN J21470 PELICAN SOUND DR #101ESTERO, FL 33928
32-46-25-E	1	0	RALSTON JAY C & CAROL J L/E21470 PELICAN SOUND DR APT 102ESTERO, FL 33928
32-46-25-E	1	0	CORBELLI JANE DEVINE133 INDEPENDENCE WAY SEWICKLEY, PA 15143
32-46-25-E	1	0	CUNNINGHAM RALPH W + DOLORES M9644 HAWTHORNE GLEN DR GROSSE ILE, MI 48138
32-46-25-E	1	0	LOVICK DAVID P SR + SANDRA K TRFOR LOVICK FAMILY TRUST2356 S SHORE BLVD WHITE BEAR LAKE, MN 55110
32-46-25-E	1	0	BRADBURY GEORGE R JRUNIT 10221480 PELICAN SOUND DRESTERO, FL 33928
32-46-25-E	1	0	WESSON ROBERT M SR & WESSON MICHELLE L TRFOR WESSON TRUST21480 PELICAN SOUND DR #201ESTERO, FL 33928
32-46-25-E	1	0	HARRISON G GORDON + SUSAN K21480 PELICAN SOUND DR #202ESTERO, FL 33928
32-46-25-E	1	0	WAINSCOTT ERIN KATHLEEN TRFOR M/K MULLEN LIVING TRUST21461 PELICAN SOUND DR #101ESTERO, FL 33928
32-46-25-E	1	0	ROGERS JAMES R & ROGERS MARY BELLE CUNIT 10221461 PELICAN SOUND DRESTERO, FL 33928
32-46-25-E	1	0	BEGUE JERRY C TRFOR JERRY C + ELIZABETH M BEGUE TRUSTUNIT 10321461 PELICAN SOUND DRESTERO, FL 33928
32-46-25-E	1	0	SEVERANCE CHRISTOPHER N & ALGERI NICOLE400 NARRAGANSETT PKWY #5B9WARWICK, RI 02888
32-46-25-E	1	0	KUEN LEIGH JENIE LAI + LEIGH KELSEY ALANA ET AL2095 LAKE SHORE BLVD WEST #818ETOBICOKE, ON M8V 4G4CANADA
32-46-25-E	1	0	CROOK KENT W + CATHERINE R21461 PELICAN SOUND DR #203ESTERO, FL 33928
32-46-25-E	1	0	FIRST KENTUCKY TRUST CO TRFOR WAYNE H WELLS LIVING TRUST297 N HUBBARDS LN STE 202LOUISVILLE, KY 40207
32-46-25-E	1	0	GOTFIN INVESTMENTS INC13030 TONKEL RDR FORT WAYNE, IN 46845
32-46-25-E	1	0	LEMKE RICK L + MARSHA K LEMKE TRUST10617 N GRANVILLE RD MEQUON, WI 53097
32-46-25-E	1	0	KOCH ROBERT M TRFOR KOCH TRUSTW23759710 PAR AVE BIG BEND, WI 53103
32-46-25-E	1	0	STEWART JAMES + LINDA A21481 PELICAN SOUND DR #202ESTERO, FL 33928

Strap PS ERU's Ion PS ERU Owner

32-46-25-E	1	0	RICE FREDERICK + KRISTAN21481 PELICAN SOUND DR APT 203ESTERO, FL 33928
32-46-25-E	1	0	KLEMPKA JAMES + JANICE2608 REGENCY CT SIOUX FALLS, SD 57103
32-46-25-E	1	0	VALENTINO ELVIRA TRFOR ELVIRA VALENTINO TRUST21715 SOUND WAY # 102ESTERO, FL 33928
32-46-25-E	1	0	JAMES F SLATTERY III TRUST +PATRICK J FLYNN TRUST4639 BURNINGTREE DR TOLEDO, OH 43623
32-46-25-E	1	0	ARNOLD JULIE L38 TWINSHORE CTCARMEI, IN 46033
32-46-25-E	1	0	LITTLE JACK L TRFOR JACK L LITTLE TRUST21723 SOUND WAY #101ESTERO, FL 33928
32-46-25-E	1	0	SORENSEN DARRELL & LYNDE21723 SOUND WAY #102ESTERO, FL 33928
32-46-25-E	1	0	REEVES SANDRA L TRFOR SANDRA L REEVES TRUST21723 SOUND WAY #201ESTERO, FL 33928
32-46-25-E	1	0	HEFFERNAN CAROLE A TRFOR CAROLE A HEFFERNAN TRUST515A CARLTON RD WESTFIELD, NJ 07090
32-46-25-E	1	0	HAMILTON SANDRA R TRFOR SANDRA R HAMILTON TRUST21727 SOUND WAY #101ESTERO, FL 33928
32-46-25-E	1	0	MUELLER JOSEPH J & MUELLER EILEEN THERSA47 MARMION WAY ROCKPORT, MA 01966
32-46-25-E	1	0	STAFFORD SCOTT P & SUSAN M21727 SOUND WAY #201ESTERO, FL 33928
32-46-25-E	1	0	ALLEN MATTHEW W IV + ALLEN JEAN M21727 SOUND WAY #202ESTERO, FL 33928
32-46-25-E	1	0	CULHANE BARRY R & LICATA CHRISTINE M19 SAMANTHAS WAY PITTSFORD, NY 14534
32-46-25-E	1	0	WILLIAM T BYRT TRUST +ROBIN M BYRT TRUST245 HUNT LAKE RDCORINTH, NY 12822
32-46-25-E	1	0	COMPARATO JUDITH K TRFOR JUDITH K COMPARATO TRUST21731 SOUND WAY #201ESTERO, FL 33928
32-46-25-E	1	0	AGNESS TED D & SANDRA K21731 SOUND WAY #202ESTERO, FL 33928
32-46-25-E	1	0	SIENNA LINO + ANNA MARIE1469 DURHAM STOAKVILLE, ON L61 2P4CANADA
32-46-25-E	1	0	PRUS JOSEPH & THELMA11935 STONEMARK LANE LOVELAND, OH 45140
32-46-25-E	1	0	BURNS LARRY + CHRIS2636 VILLAGE CIRCLE CT SWBYRON CENTER, MI 49315
32-46-25-E	1	0	FIELD CHARLES S TR +FIELD SUSAN S TRFOR SUSAN S FIELD TRUST295 SALEM POINT DR SWROCHESTER, MN 55902
32-46-25-E	1	0	MEYER EUGENE W + CAROL J 26342 W 110TH TEROLATHE, KS 66061
32-46-25-E	1	0	HAUER ALLEN L TRFOR ALLEN L + JANET A HAUER LIVING TRUST21739 SOUND WAY #102ESTERO, FL 33928
32-46-25-E	1	0	BATTERBERRY JULIA M21739 SOUND WAY UNIT 201ESTERO, FL 33928
32-46-25-E	1	0	KENNETH C WOOLBERT TRUST +JANE E WOOLBERT TRUST21739 SOUND WAY #202ESTERO, FL 33928
32-46-25-E	1	0	CAPUTO BEN S + JOYCE L21743 SOUND WAY #101ESTERO, FL 33928
32-46-25-E	1	0	VON BODMAN SUSANNE BECK TRFOR JOHN M CLARK JR & SUSANNE B VON BODMAN TRUST21743 SOUND WAY #102ESTERO, FL 33928
32-46-25-E	1	0	KEMMERER JAY449 VINEMONT RDREADING, PA 19608
32-46-25-E	1	0	MAYER WILLIAM R SR + MAYER CAROL F TRFOR WILLIMA R SR + CAROL F MAYER REV TRUST21743 SOUND WAY UNIT 202ESTERO, FL 33928
32-46-25-E	1	0	WILSON GARY A + DORENE S TRFOR GARY A + DORENE S WILSON TRUST11833 LINDEN GROVE DR FORT WAYNE, IN 46845
32-46-25-E	1	0	WESTBY DARRELL L + JUDITH A TRFOR DARRELL + JUDITH WESTBY TRUST8608 RIDGE PONDS DR VICTORIA, MN 55386
32-46-25-E	1	0	THOMPSON JOYCE V + HARRING REBECCA E21747 SOUND WAY UNIT 201ESTERO, FL 33928
32-46-25-E	1	0	GORDON KENNETH Y21747 SOUND WAY #202ESTERO, FL 33928
32-46-25-E	1	0	BIRD ROGER A & ANN W21751 SOUND WAY #101ESTERO, FL 33928
32-46-25-E	1	0	STEWART EUGENE W + BARBARA H21751 SOUND WAY UNIT 102ESTERO, FL 33928
32-46-25-E	1	0	FORREST DONAVON D + CYNTHIA A420 FORESTWOOD AVE WEST JEFFERSON, OH 43162
32-46-25-E	1	0	BAWOLEK PATRICIA M TR +BAWOLEK JOSEPH E TRFOR PATRICIA M BAWOLEK TRUST21751 SOUND WAY # 202ESTERO, FL 33928
32-46-25-E	1	0	BARHORST TIMOTHY5222 DOUBLE EAGLE DR WESTERVILLE, OH 43081
32-46-25-E	1	0	FLYNN LAWRENCE D21755 SOUND WAY #102ESTERO, FL 33928
32-46-25-E	1	0	HUMPHREYS WILLIAM C & HUMPHREYS GAEL W TRFOR WILLIAM C + GAEL W HUMPHREYS TRUST21755 SOUND WAY #201ESTERO, FL 33928
32-46-25-E	1	0	WINSHIP MICHAEL DAVID + WINSHIP DEBRA HELENI258 OLD CARRIAGE WAY OAKVILLE, ON L6M 2E4CANADA
32-46-25-E	1	0	CAROLE A PEPE TRUST +KIRK WILLIAM BLAKE17 REDDY LANE ALBANY, NY 12211
32-46-25-E	1	0	EULENSTEIN GAIL P +JUSKA WILLIAM F/TC21759 SOUND WAY UNIT 102ESTERO, FL 33928
32-46-25-E	1	0	SOKOLNICKI LEO P + KATHLEEN R21759 SOUND WAY UNIT 201ESTERO, FL 33928
32-46-25-E	1	0	BRADFORD ROSE ANNA2480 COBBLESTONE CT ORONO, MN 55356
32-46-25-E	1	0	CAROLE A PEPE TRUST +KIRK WILLIAM BLAKE17 REDDY LANE ALBANY, NY 12211
32-46-25-E	1	0	MANS PETER R & MIN CHA KO116 GREYSTONE LN NEWBURY, NH 03255
32-46-25-E	1	0	MURPHY PAMELA S18 WOODTHRUSH TR LORCHARD PARK, NY 14127
32-46-25-E	1	0	SEDMAN ALLEN J & AILEEN B L/E21763 SOUND WAY UNIT 202ESTERO, FL 33928
32-46-25-E	1	0	DURNIN JO ANNE J TRFOR JO ANNE J DURNIN REVOCABLE TRUST21767 SOUND WAY #101ESTERO, FL 33928

Strap PS ERU's Ion PS ERU Owner

32-46-25-E	1	0	KENNEDY BRUCE C TRFOR BRUCE C KENNEDY TRUST13882 COLLINS RDVAN WERT, OH 45891
32-46-25-E	1	0	MURPHY JOHN O TRFOR JOHN O + NANCY P MURPHY TRUST21767 SOUND WAY #201ESTERO, FL 33928
32-46-25-E	1	0	MAUNU RONALD D & DIANE K TRFOR RONALD D MAUNU TRUST21767 SOUND WAY #202ESTERO, FL 33928
32-46-25-E	1	0	TOWLE RALPH LINWOOD & TOWLE CLARE ANNE21771 SOUND WAY #101ESTERO, FL 33928
32-46-25-E	1	0	BRIONES ELI & JEANINE P21771 SOUND WAY #102ESTERO, FL 33928
32-46-25-E	1	0	ESFAHANI LILA L/E21771 SOUND WAY #201ESTERO, FL 33928
32-46-25-E	1	0	HADDAD HANY & JOYCE E TRFOR REV TRUST OF HANY HADDAD12995 BRIGHTON AVECARMEL, IN 46032
32-46-25-E	1	0	HARESTAD JANET A TRFOR JANET A HARESTAD TRUST15955 HARBOUR POINT DRSPRING LAKE, MI 49456
32-46-25-E	1	0	HIGERD PATRICIA M TRFOR PATRICIA M HIGERS TRUST21775 SOUND WAY #102 ESTERO, FL 33928
32-46-25-E	1	0	GRANNEMAN THOMAS G21775 SOUND WAY#201ESTERO, FL 33928
32-46-25-E	1	0	MURPHY RICHARD C & NANCY W24 WATSON DRWEST SIMSBURY, CT 06092
32-46-25-E	1	0	VAN PELT IRIS TR +HARRIS PETER H TRFOR GUENS PELICAN SOUND TRUST1063 MASTERS GREENOAKVILLE, ON L6M 2N8CANADA
32-46-25-E	1	0	THOMAS H + SUSAN M STRAUS TRUS320 SENECA CREEK RDWEST SENECA, NY 14224
32-46-25-E	1	0	CLATUR CLAYTON D & CLATUR LORRAINE A L/E21722 SOUND WAY #201ESTERO, FL 33928
32-46-25-E	1	0	WALSH KEVIN D21722 SOUND WAY #202ESTERO, FL 33928
32-46-25-E	1	0	FRIES ANNE M TRFOR ANNE M FRIES TRUST21726 SOUND WAY #101ESTERO, FL 33928
32-46-25-E	1	0	TWOMBLY ROBERT Y SR & TWOMBLY JUDITH A21726 SOUND WAY # 102ESTERO, FL 33928
32-46-25-E	1	0	KOLASINSKI GAIL J & DAVID G3553 INVERNESS BLVDCAARMEL, IN 46032
32-46-25-E	1	0	TUBERGEN DANE L & DEBORAH J21726 SOUND WAY#202ESTERO, FL 33928
32-46-25-E	1	0	FASY JAMES JOSEPH & FASY ANNE MARIE150 LAMBIE CIRCLEPORTSMOUTH, RI 02871
32-46-25-E	1	0	BUFFONE JOAN C TRFOR JOAN C BUFFONE TRUST25860 JOHN HANSON RDCHESTERTOWN, MD 21620
32-46-25-E	1	0	RIEDER CHRISTINA21730 SOUND WAY # 201ESTERO, FL 33928
32-46-25-E	1	0	EDITH L PEGRUM L/E21730 SOUND WAY#202ESTERO, FL 33928
32-46-25-E	1	0	BRAUN JOAN D TRFOR BRAUN TRUST21734 SOUND WAY #101ESTERO, FL 33928
32-46-25-E	1	0	QUIGLEY THOMAS G TRFOR THOMAS G QUIGLEY TRUST21734 SOUND WAY # 102ESTERO, FL 33928
32-46-25-E	1	0	TASCHER DOMINIQUE P + MARIE A21734 SOUND WAY #201ESTERO, FL 33928
32-46-25-E	1	0	HILLIARD GARY L + SHAREN A21734 SOUND WAY #202ESTERO, FL 33928
32-46-25-E	1	0	SURGUINE ARTHUR G + KAREN L21740 SOUND WAY #101ESTERO, FL 33928
32-46-25-E	1	0	GRAUER DAVID & PHYLLIS7661 COOK RDPLAIN CITY, OH 43064
32-46-25-E	1	0	BARKER NEILL M + BARKER SHIRLEY V ET AL502 WOODLAND RDSEWICKLEY, PA 15143
32-46-25-E	1	0	LIG PEL SND LLC1521 FRANCES RDSAINTE LOUIS, MO 63122
32-46-25-E	1	0	C&A REAL ESTATE L L CNE 8TH STANKENY, IA 50021
32-46-25-E	1	0	LINK MICHAEL T + NANCY J TRFOR MICHAEL T + NANCY J LINK TRUST15802 BRIDEGWATER CLUB BLVDCAARMEL, IN 46033
32-46-25-E	1	0	SLOAN KATHRYN E21744 SOUND WAY UNIT 201ESTERO, FL 33928
32-46-25-E	1	0	FASONE MELANIE S TRFOR MELANIE S FASONE TRUST3669 OLDE WELL RUNZIONSVILLE, IN 46077
32-46-25-E	1	0	BERES KEVIN N & MARY E21748 SOUND WAY #101ESTERO, FL 33928
32-46-25-E	1	0	WEISENAUER JERRY L & WEISENAUER SHARON S L/E21748 SOUND WAY #102ESTERO, FL 33928
32-46-25-E	1	0	MILLET ROBERTA O TRFOR ROBERTA O MILLET REVOCABLE TRUST21748 SOUND WAY #201ESTERO, FL 33928
32-46-25-E	1	0	BENZSHAWEL JAY J TRFOR JOHN MARNAE BENZSHAWEL TRUST229 S 30TH STWEST DES MOINES, IA 50265
32-46-25-E	1	0	SAWCHUK BRIAN + SUSAN E TRFOR S E SAWCHUK TRUST43 JAKOBS LNDD WESTBROOK, CT 06498
32-46-25-E	1	0	FAIRLIE JOHNFLAT 1 HOLYWELLHOOK HEATH RDUNITEED KINGDOM
32-46-25-E	1	0	RIPP ANN M TRFOR GREGG S + ANN M RIPP TRUST14311 AIKEN HILL CTCHESTERFIELD, MO 63017
32-46-25-E	1	0	BORSKI BLANCHE E21754 SOUND WAY #202ESTERO, FL 33928
32-46-25-E	1	0	NEVLAND EDWARD W + JEAN M21758 SOUND WAY #101ESTERO, FL 33928
32-46-25-E	1	0	CHOATE JEAN C TRFOR CHOATE TRUST10 KINGSBURY CTMADISON, WI 53711
32-46-25-E	1	0	SHAW JUDITH A TR +SHAW WILLIAM S TRFOR JUDITH A SHAW TRUST21758 SOUND WAY UNIT 201ESTERO, FL 33928
32-46-25-E	1	0	CUNNINGHAM PATRICIA LOUISE21758 SOUND WAY #202 ESTERO, FL 33928
32-46-25-E	1	0	CALCASOLA RICHARD W + DIANE T21700 MASTERS CIRESTERO, FL 33928
32-46-25-E	1	0	RICHARS EMELIA C TR +RICHARS ELMER D TRFOR EMELIA C RICHARS TRUST320 PMB 24121301 S TAMIAMI TRLESTERO, FL 33928
32-46-25-E	1	0	SHERMAN ARNOLD PHILIP + SHERMAN JACQUELINE21708 MASTERS CIRESTERO, FL 33928

Strap PS ERU's Ion PS ERU Owner

32-46-25-E	1	0	PORTMAN ROBERT W + KATHLEEN D46 BRUSH HILL RDKINNELON, NJ 07405
32-46-25-E	1	0	PULLEY IAN + LINDSAYHIGHER CORNFIELD FARMCORNFIELD RDLYME HANDLEYUNITED KINGDOM
32-46-25-E	1	0	JAMES C VAN AUKEN SR TRUST +MARJORIE A VAN AUKEN TRUST21720 MASTERS CIRESTERO, FL 33928
32-46-25-E	1	0	MOSCARITOLO MICHAEL A & RENEY LYNELLE J21724 MASTERS CIRESTERO, FL 33928
32-46-25-E	1	0	OLSON DENNIS E + JOANN B TRFOR JOANN B OLSON TRUST21728 MASTERS CIRESTERO, FL 33928
32-46-25-E	1	0	GOTTFRIED STEVEN W & GOTTFRIED LAURA J3936 SCARBOROUGH DRNEW HAVEN, IN 46774
32-46-25-E	1	0	RECHEL SCOTT + LIZBETH962 MEDINAH TERCOLUMBUS, OH 43235
32-46-25-E	1	0	JOHNSON GARY A + MARY S TRFOR MARY S JOHNSON TRUST106 BLYTHEWOOD DRPITTSFIELD, MA 01201
32-46-25-E	1	0	SCOTT ALLAN R & VENOSA PAMELA A21744 MASTERS CIRESTERO, FL 33928
32-46-25-E	1	0	THIBODO MICHAEL J + PRISCILLA21748 MASTERS CIRESTERO, FL 33928
32-46-25-E	1	0	HARTLEY RONALD L & BETSY B4050 MAYBECK DR NEGRAND RAPIDS, MI 49525
32-46-25-E	1	0	PRATT GLENN A + LINDA M482 KING STCOHASSET, MA 02025
32-46-25-E	1	0	KLOVEKORN DIANA CBIRKENWALDSTRASSE 161GERMANY
32-46-25-E	1	0	LEE FRANKLIN S & JEAN M TRFOR FRANKLIN S + JEAN M LEE TRUST21764 MASTERS CIRESTERO, FL 33928
32-46-25-E	1	0	HOWARD FREN E & KATHRYN A TRFOR KATHRYN A HOWARD TRUST21768 MASTERS CIRESTERO, FL 33928
32-46-25-E	1	0	FARMER ROGER C & LINDA S TRFOR ROGER C & LINDA S FARMER TRUST21772 MASTERS CIRESTERO, FL 33928
32-46-25-E	1	0	RICE KRISTAN C TRFOR KNABLE FAMILY TRUST21776 MASTERS CIRESTERO, FL 33928
32-46-25-E	1	0	THRUN ROBERT M & MARJORIE C TRFOR ROBERT M + MARJORIE C THRUN TRUST21780 MASTERS CIR ESTERO, FL 33928
32-46-25-E	1	0	DEMEULES MARY B + LAWRENCE T21784 MASTERS CIRESTERO, FL 33928
32-46-25-E	1	0	SCHERER LUIS + AURORA3602 GLENVIEW AVEGLENVIEW, KY 40025
32-46-25-E	1	0	MACLEOD DOUGLAS M & MACLEOD SANDRA M21792 MASTERS CIRESTERO, FL 33928
32-46-25-E	1	0	MOUNTFORD TERRY G + JOAN L21796 MASTERS CIRESTERO, FL 33928
32-46-25-E	1	0	HANNAH LAWRENCE M TRFOR LAWRENCE MELVILLE HANNAH TRUST2235 BANCROFT PL NWWWASHINGTON, DC 20008
32-46-25-E	1	0	DEVITA TIMOTHY JOSEPH & DEVITA BETTY K150 NASSAU ST # 20BNEW YORK, NY 10038
32-46-25-E	1	0	COHEN SUSAN I & MONAHAN GEORGE E3506 S VINE STURBANA, IL 61802
32-46-25-E	1	0	JACOB THOMAS B TRFOR THOMAS B JACOB TRUST21749 MASTERS CIRESTERO, FL 33928
32-46-25-E	1	0	ALBANO BENJAMIN I TRFOR BENJAMIN I ALBANO TRUST +ALBANO CARMELITA Y TRFOR CARMELITA Y ALBANO TRUST21753 MASTERS CIRESTERO, FL 33928
32-46-25-E	1	0	SMITH AUSTIN & KATY21759 MASTERS CIRESTERO, FL 33928
32-46-25-E	1	0	MAYUGA EDGARDO G + EMMA M21763 MASTERS CIRESTERO, FL 33928
32-46-25-E	1	0	ROBERTS ROGER E + CAROL TRFOR ROBERTS TRUST21767 MASTERS CIRESTERO, FL 33928
32-46-25-E	1	0	LEIDERMARK KIELL & PETERSSON NINNIEMERSHOLMSGATAN 23SWEDEN
32-46-25-E	1	0	PIKE ROBERT H TRFOR ROBERT H PIKE TRUST21781 MASTERS CIRESTERO, FL 33928
32-46-25-E	1	0	MANITILIA ARNOLD JR & MANITILIA CHRISTINE E21945 MASTERS CIRESTERO, FL 33928
32-46-25-E	1	0	ROTONDO JOSEPH & BONNIE185 IMPERIAL DRGLASTONBURY, CT 06033
32-46-25-E	1	0	RAMOS ENTERPRISES LLC7523 BRAEWOOD DRINDEPENDENCE, OH 44131
32-46-25-E	1	0	DOE DEBRA FELT & DOE MICHAEL RAYMONDPO BOX 2665TURGIS, MI 49091
32-46-25-E	1	0	PRITCHARD WILLIAM D & PRITCHARD KATHY S4620 TURNBERRY LAKE DR #104ESTERO, FL 33928
32-46-25-E	1	0	SANDERS RICHARD S + JOANN4620 TURNBERRY LAKE DR #105ESTERO, FL 33928
32-46-25-E	1	0	SABINE J DAVID TRFOR J DAVID + MADELON SABINE TRUST7247 YELLOW CREEK DRYOUNGTOWN, OH 44514
32-46-25-E	1	0	FARNSWORTH DONALD C TRFOR DONALD C FARNSWORTH TRUST4620 TURNBERRY LAKE DR #201ESTERO, FL 33928
32-46-25-E	1	0	KENNEDY JOAN + MURRAY PAUL ET AL3600 YONGE ST STE 534TORONTO, ON M4N 3R8CANADA
32-46-25-E	1	0	ESCAMILLA MARIO & BARBARA4620 URNBERRY LAKE DR #203ESTERO, FL 33928
32-46-25-E	1	0	ROSEN JOSEPH F + CHERYL B10077 SW 125TH STMIAMI, FL 33176
32-46-25-E	1	0	CRAIG LOUIS & VIDYA2657 CEDARVUE DRPITTSBURGH, PA 15241
32-46-25-E	1	0	STONE CAROLE A30 JAMES CIRPLYMOUTH, MA 02360
32-46-25-E	1	0	VANDER MAUSE THOMAS TRFOR THOMAS + PATRICIA VANDER MAUSE TRUST4620 TURNBERRY LAKE DR #301ESTERO, FL 33928
32-46-25-E	1	0	BAIRD GLENN H TRFOR UNKNOWN TRUST1117 DORALDRTRY, MI 48085
32-46-25-E	1	0	SCHULTZ LISA C TRFOR LISA C SCHULTZ TRUST4620 TURNBERRY LAKE DR #303ESTERO, FL 33928
32-46-25-E	1	0	DERENNE CHARLES J TRFOR CHARLES J + ANN M DERENNE TRUST1756 WHITE PINES TRAILRICHFIELD, WI 53076
32-46-25-E	1	0	KNOPF THOMAS J + STEFANIE O7402 BEECH SPRING FARM BLVDLOUISVILLE, KY 40241

Strap PS ERU's Ion PS ERU Owner

32-46-25-E	1	0	CHRISTINA D LAVIGNA TRUST +KRISTINE M LAVIGNA TRUST120 PROSPECT ST UNIT 1 RIDGEFIELD, CT 06877
32-46-25-E	1	0	MOSKAL LOUIS J + KAREN M4620 TURNBERRY LAKE DR #402ESTERO, FL 33928
32-46-25-E	1	0	MANTY MICHAEL MARTIN & MANTY CAROL PLANT3245 WEST CHENEY RDMAPLE CITY, MI 49664
32-46-25-E	1	0	NEVINS MICHAEL J & LAUREN A81 ADAMS PDELMAR, NY 12054
32-46-25-E	1	0	UNDERKOFFLER MARY JANE & UNDERKOFFLER DOUGLAS4620 TURNBERRY LAKE DR #405ESTERO, FL 33928
32-46-25-E	1	0	RADEMACHER JOHANNA F TRFOR JOHANNA F RADEMACHER TRUST1737 LAKE VIEW CIRMORTHVILLE, MI 48168
32-46-25-E	1	0	BUTKUS ROBERT + MAUREENS QUARRYSTONE DRBRIDGEWATER, MA 02324
32-46-25-E	1	0	SPIEGLE MARTIN A + SHEILA R170 N FORK DRBENTLEYVILLE, OH 44022
32-46-25-E	1	0	LEVINE STEPHEN + ANN E24 TRACY HOMMEL RDSAUGERTIES, NY 12477
32-46-25-E	1	0	HIRSCH BRUCE + LINDA4504 N WOZNAK RDMICHIGAN CITY, IN 46360
32-46-25-E	1	0	SAVAGE WALTER W & HART KAREN A TRFOR WALTER W SAVAGE + KAREN A HART TRUST843 RENAISSANCE DRCAROL STREAM, IL 60188
32-46-25-E	1	0	TIETJEN JOHN N + JANE S2514 NORTHRIDGE LN NEROCHESTER, MN 55906
32-46-25-E	1	0	KABILIAN ROBERT P & MAY H TRFOR ROBERT P + MAY H KABILIAN TRUST4640 TURNBERRY LAKE DR #202ESTERO, FL 33928
32-46-25-E	1	0	JAGOUTZ RICHARD S & SUSAN I55 BOATWRIGHTS LOOPPLYMOUTH, MA 02360
32-46-25-E	1	0	AUGUSTIN DAVID JOHN & AUGUSTIN SHARON MARIE6 GREENHAVEN BAYFARBALUT, MN 55021
32-46-25-E	1	0	MICHAEL JARRICK TRUST +NANCY JARRICK136 NORTHGATE PLBUUR RIDGE, IL 60527
32-46-25-E	1	0	LESNER JAMES J + KATHLEEN809 W LAKE AVWORTHINGTON, MN 56187
32-46-25-E	1	0	PETERSON DAVID L + BETH E11 EAGLE RIDGE DRHAWTHORN WOODS, IL 60047
32-46-25-E	1	0	FERNANDEZ GEORGE & MARY8 UPAS CTRINGWOOD, NJ 07456
32-46-25-E	1	0	CONRAD VINCENT A + ANN5818 GLEN EAGLES DRMEDINA, OH 44256
32-46-25-E	1	0	NOETH-ABELE CHRISTINE + KAYES THOMAS W103 ARGYLE STROCHESTER, NY 14607
32-46-25-E	1	0	PRESTON EDWARD L + JUDITH APO BOX 115NORTH WOODSTOCK, NH 03262
32-46-25-E	1	0	PELICAN GOLF DREAM LLC1217 CAPE CORAL PKWY STE 176CAPE CORAL, FL 33904
32-46-25-E	1	0	MURPHY RALPH J + DEBRA L54 BLACKCREEK TRAILCOURTICE, ON L1E 1J8CANADA
32-46-25-E	1	0	COOPER PAUL W & HICKEY DEBORAH4529 251ST STLITTLE NECK, NY 11362
32-46-25-E	1	0	SMITH BRENT GENE124 QUINN CIRMILLERSBURG, OH 44654
32-46-25-E	1	0	LESTAN RONALD E TRFOR LESTAN TRUST4640 TURNBERRY LAKE DR #405ESTERO, FL 33928
32-46-25-E	1	0	JAMES E BOWE TRUST +CAROL A BOWE TRUST25862 VALLEY DRBRETENDORF, IA 52722
32-46-25-E	1	0	LHEUREUX DONALD + KELLY114 BROOK RFDALMOUTH, ME 04105
32-46-25-E	1	0	FLAMINI GAIL R + FLAMINI J ROBERT7913 STRATFORD LNATLANTA, GA 30350
32-46-25-E	1	0	SCHOEPKE LEE J + LYNN C TRFOR SCHOEPKE TRUST1608 GREEN VISTAS DRWAUSAU, WI 54403
32-46-25-E	1	0	HERSCH CARYN D + HERSCH BARRY28719 CRESTHAVEN DRWILLOWICK, OH 44095
32-46-25-E	1	0	KINTZER JOHN S JR + ANTONIA F107 MORELAND AVEBETHLEHEM, PA 18017
32-46-25-E	1	0	BONCHER KATHRYN J +CROSTON LEE J/TUNIT 2014650 TURNBERRY LAKE DRESTERO, FL 33928
32-46-25-E	1	0	SILVER STEVEN E & LYNNE A TRFOR SILVER FAMILY TRUSTS WINDSOR CTJEFFERSON, MA 01522
32-46-25-E	1	0	RENDINA ADAM F & BARBARA A TRFOR ADAM + BARBARA RENDINA TRUST4650 TURNBERRY LAKE DR #203ESTERO, FL 33928
32-46-25-E	1	0	GALANTI DAVID M & GALANTI KIMBERLY D4 DOGWOOD CTBETHALTO, IL 62010
32-46-25-E	1	0	PUTZ THOMAS C & JANETTE I TRFOR THOMAS C + JANETTE I PUTZ TRUST140 PINE DALE DRSWANSEA, IL 62226
32-46-25-E	1	0	MCREE STEVEN E + KATHLEEN ANN4650 TURNBERRY LAKE DR #206ESTERO, FL 33928
32-46-25-E	1	0	VOGEL RONALD J + DIANE L4650 TURNBERRY LAKE DR#301ESTERO, FL 33928
32-46-25-E	1	0	WHITEHOUSE ROBERT J TRFOR ROBERT J + GLENDA S WHITEHOUSE TRUST 4650 TURNBERRY LAKE DR #302ESTERO, FL 33928
32-46-25-E	1	0	COOK MARIANNE C + EDWARD H J166 FERRY RDSACO, ME 04072
32-46-25-E	1	0	NAGY ELIZABETH TRFOR RAYMOND KRUEGER TRUST4650 TURNBERRY LAKE DR #304ESTERO, FL 33928
32-46-25-E	1	0	JEDRUSIAK JOANN46 CLARKSON DR TOMS RIVER, NJ 08753
32-46-25-E	1	0	SCHAFER MICHAEL I + KATHLEEN A4650 TURNBERRY LAKE DR #306ESTERO, FL 33928
32-46-25-E	1	0	HEUGH MARY CHRISTINA TRFOR MARY CHRISTINA HEUGH TRUST229 BELVEDERE #7CHARLEVOIX, MI 49720
32-46-25-E	1	0	YOUNG HERBERT L III + EILEEN B4650 TURNBERRY LAKE DR #403ESTERO, FL 33928
32-46-25-E	1	0	FASCHING MICHAEL C & FASCHING ELLEN I225 BAREFOOT BEACH BLYDBONITA SPRINGS, FL 34134
32-46-25-E	1	0	SCHAEFER DON TRFOR SCHAEFER FAMILY TRUSTS803 ROSINWEED LINNAPERVILLE, IL 60564
32-46-25-E	1	0	BEST FRANCIS C + SUSAN MZ58 IVY STWALLINGFORD, CT 06492

Strap PS ERU's Ion PS ERU Owner

32-46-25-E	1	0	KEMP HAROLD M2149 CROSSWINDS CTBURLINGTON, ON L7M 4K9CANADA
32-46-25-E	1	0	MOORMAN PATRICIA C TRFOR PATRICIA C MOORMAN TRUSTS EDINBURGH PLNORTH BEND, OH 45052
32-46-25-E	1	0	STOINSKI HENRY R & SUZANNE51 UPLAND WAYHADDONFIELD, NJ 08033
32-46-25-E	1	0	WILLIAM FRANCIS LYNCH TRUST +JOAN MARIE LYNCH TRUST101 EQUESTRIAN LANE FALMOUTH, MA 02536
32-46-25-E	1	0	MOUGIN GARY + MARYANN4671 TURNBERRY LAKE DR#202ESTERO, FL 33928
32-46-25-E	1	0	MORAN JOSEPH A & MORAN EUZABETH P270 KENWOOD CTGROSSE POINTE FARMS, MI 48236
32-46-25-E	1	0	CRAIG H BUDREO TRUST +DONNA M BUDREO TRUST38815 KYLE COVEWILLOUGHBY, OH 44094
32-46-25-E	1	0	WHITE DANIEL & SAVIGNAC NANETTE2527 N SHEFFIELD AVE APT 4CCHICAGO, IL 60614
32-46-25-E	1	0	BUTLER CHRISTOPHER PAUL & BUTLER MARIE ADELE2662 BLOOR ST W #5111TORONTO, ON M8X 2Z7CANADA
32-46-25-E	1	0	TOROK RAYMOND R + PATRICIA A4661 TURNBERRY LAKE DR #103ESTERO, FL 33928
32-46-25-E	1	0	BRIAN E CONNOR TRUST +JANE L CONNOR TRUST1373 CREEKWOOD TLOAKVILLE, ON L6H 6C7CANADA
32-46-25-E	1	0	JAKUCKI GEORGE R4661 TURNBERRY LAKE DR #201ESTERO, FL 33928
32-46-25-E	1	0	BILLETT JAMES FREDERICK38 RAMBLEWOOD DRSCARBOROUGH, ON M1C 3E1CANADA
32-46-25-E	1	0	FITZGERALD JOSEPH F & FITZGERALD FRANCES M4661 TURNBERRY LAKE DR #203ESTERO, FL 33928
32-46-25-E	1	0	WILMET JOHN + JANE TRFOR JOHN E + JANE A WILMET TRUST4661 TURNBERRY LAKE DR #204ESTERO, FL 33928
32-46-25-E	1	0	HITCHCOCK JOHN A & ANN4651 TURNBERRY LAKE DR #101ESTERO, FL 33928
32-46-25-E	1	0	RUEST PAUL4651 TURNBERRY LAKE DR #102ESTERO, FL 33928
32-46-25-E	1	0	BROCKETT JOHN J + MARY S4651 TURNBERRY LAKE DR #103ESTERO, FL 33928
32-46-25-E	1	0	ANDERSON DANIEL K8107 KENTUCKY AVE SBLOOMINGTON, MN 55438
32-46-25-E	1	0	MORRA MICHAEL +MORRA ANNA T/C1486 CLARKSON RD NMISSISSAUGA, ON L5J 2W9CANADA
32-46-25-E	1	0	BLAKE F PETER TRFOR F PETER + LOUISE BLAKE TRUST432 SADDLE LN GROSSE POINTE WOODS, MI 48236
32-46-25-E	1	0	KESSLER WILLIAM R & KESSLER SHARON A211 MAPLE ST MASSAPEQUA PARK, NY 11762
32-46-25-E	1	0	VAN KEMPEN KIP + MAIRIS4 BUGGEY LANEJAX, ON L1Z 1X5CANADA
32-46-25-E	1	0	DOUGLAS THOMAS H & KRISTIN TRFOR DOUGLAS TRUST4641 TURNBERRY LAKE DR #101ESTERO, FL 33928
32-46-25-E	1	0	BASTIANI T BETH8979 LEA CT DUBLIN, OH 43017
32-46-25-E	1	0	STANLEY CHARLES A & BARBARA4641 TURNBERRY LAKE DR # 103ESTERO, FL 33928
32-46-25-E	1	0	RUTAN CAROLE T TRFOR CAROLE T RUTAN TRUST910 GARY CT WHEATON, IL 60187
32-46-25-E	1	0	LEMOND THOMAS A + ELEANOR K37 BLACK BALL HILL RD DENNIS, MA 02638
32-46-25-E	1	0	WINGLOVITZ ROSS A & DIANE L352 UNION SCHOOL RDMIDDLETOWN, NY 10941
32-46-25-E	1	0	MUSSMANN GEROLD & MAGUIRE-MUSSMANN JOYCE4641 TURNBERRY LAKE DR # 203ESTERO, FL 33928
32-46-25-E	1	0	DEVLIN BRIGITTE RPO BOX 601ESTERO, FL 33929
32-46-25-E	1	0	ZELLER RODD + JOAN48 E SOUTH ST WORTHINGTON, OH 43085
32-46-25-E	1	0	NIELSEN KENNETH J TRFOR NIELSEN ONE FAMILY TRUST4631 TURNBERRY LAKE DR #102ESTERO, FL 33928
32-46-25-E	1	0	BARRY ERIC & COAKLEY LORI195 LAUREL LNSYOSSET, NY 11791
32-46-25-E	1	0	SIEMASKA SAULIUS J TRFOR SAULIUS J SIEMASKA TRUST4631 TURNBERRY LAKE DR #104ESTERO, FL 33928
32-46-25-E	1	0	MCCLEARY JOHN T + THERESA L67 PICKETTS RIDGE RD REDDING, CT 06896
32-46-25-E	1	0	HAMPSON G SHARON + PHILIP4631 TURNBERRY LAKE DR # 202ESTERO, FL 33928
32-46-25-E	1	0	SOLTERISCH CAROL ANNE TRFOR CAROLE ANNE SOLTERISCH TRUST4631 TURNBERRY LAKES DR #203ESTERO, FL 33928
32-46-25-E	1	0	MIRSBERGER MARK R & MIRSBERGER MARTHA R1839 TALLGRASS CRWAUKESHA, WI 53188
32-46-25-E	1	0	HANSEN JOHN E & SUSAN R TRFOR HANSEN FAMILY PROTECTION TRUST586 KINGSBURY ST NW GRAND RAPIDS, MI 49544
32-46-25-E	1	0	BURT'S PROPERTY MANAGEMENT LLC825 TAYLOR RD GAHANNA, OH 43230
32-46-25-E	1	0	JAEGER SUSAN ELIZABETH + JAEGER MARJORIE CECELIA54 MCDUGAL DR WHITE PLAINS, NY 10603
32-46-25-E	1	0	STAAL HENRY + LINDA170 CANDY MOUNTAIN DR SLATE RIVER, ON P7J 0B7CANADA
32-46-25-E	1	0	GARTZ EDWARD A + KATHLEEN M4621 TURNBERRY LAKE DR #201ESTERO, FL 33928
32-46-25-E	1	0	KENNEDY JOHN M + DENISE L11759 BROOK HILL DRORLAND PARK, IL 60467
32-46-25-E	1	0	BRISEBOIS PIERRE & ROY-BRISEBOIS MARIE936 ALLWW DU SANCTUAIREMONT TREMBLANT, QC J8E 3L3CANADA
32-46-25-E	1	0	WHITNEY DANIEL F & SUSAN M7 STONE AVESCITUATE, MA 02066
32-46-25-E	1	0	GREENMAN JAMES R & CYNDA C21841 PALMETTO DUNES DR #101ESTERO, FL 33928
32-46-25-E	1	0	NADER ANTHONY P III & NADER ANNETTE M112 INAGUA LNBONITA SPRINGS, FL 34134
32-46-25-E	1	0	BROWN GORDON S JR + DIANA S21841 PALMETTO DUNES DR #201ESTERO, FL 33928

Strap PS ERU's Ion PS ERU Owner

32-46-25-E	1	0	NADER ANTHONY P III & NADER ANNETTE TRFOR PELICAN SOUND CONDO TRUST112 INAGUA LN BONITA SPRINGS, FL 34134
32-46-25-E	1	0	GRAFT JOHN W TRFOR JOHN W GRAFT TRUST21831 PALMETTO DUNES DR #101ESTERO, FL 33928
32-46-25-E	1	0	JOHNSON TIMOTHY O1018 CATHERINE CT NAPERVILLE, IL 60540
32-46-25-E	1	0	PETRIN THOMAS J + SHERYL A21831 PALMETTO DUNES DR #201ESTERO, FL 33928
32-46-25-E	1	0	HILL ROBERT ALLAN & HILL DONITA JO TRFOR ROBERT + DONITA HILL TRUST21831 PALMETTO DUNES DR #202ESTERO, FL 33928
32-46-25-E	1	0	PHELAN WARREN W & ERIKSON-PHELAN MARION3031 NORTH PARK BLVD CLEVELAND HEIGHTS, OH 44118
32-46-25-E	1	0	KIKENDALL PAUL HENRY & LYNCH-KIKENDALL BEATRICE21821 PALMETTO DUNES DR #102ESTERO, FL 33928
32-46-25-E	1	0	LIPSKY THOMAS P TRFOR THOMAS P + JULIE A LIPSKY TRUSTN43W33218 GLEN PARC CIR NASHOTAH, WI 53058
32-46-25-E	1	0	CAMPANA BOB + DEBORAH1919 TWIN OAK DR GIRARD, OH 44420
32-46-25-E	1	0	BECKER ANN M TRFOR ANN M BECKER TRUST6541 CULPEPPER ST NWCANTON, OH 44718
32-46-25-E	1	0	MOODY R P TRFOR PALMETTO DUNES TRUSTJAMES BANKS1195 BUCHMAN RDFREMONT, OH 43420
32-46-25-E	1	0	FRAULO CYNTHIA TR +FRAULO JOSEPH A TRFOR CYNTHIA FRAULO TRUST4575 WATSON DR DOYLESTOWN, PA 18902
32-46-25-E	1	0	MCKEE EDWARD T & DAWN G704 STEELE HOLLOW RD JULIAN, PA 16844
32-46-25-E	1	0	SORKIN ELAINE P TRFOR ELAINE P SORKIN TRUST21801 PALMETTO DUNES DR #101ESTERO, FL 33928
32-46-25-E	1	0	SEVERANCE T NEIL & E JEAN TRFOR T NEIL & E JEAN SEVERANCE TRUST21801 PALMETTO DUNES DR #102ESTERO, FL 33928
32-46-25-E	1	0	ENDA PAUL X TRFOR PAUL X ENDA TRUST21801 PALMETTO DUNES DR # 201ESTERO, FL 33928
32-46-25-E	1	0	WILBUR RONALD A & DONNA M TRFOR WILBUR FAMILY TRUST21801 PALMETTO DUNES DR #202ESTERO, FL 33928
32-46-25-E	1	0	LUCAS VAN & VICTORIA12995 80TH AVENUE INDIANOLA, IA 50125
32-46-25-E	1	0	FITZGERALD JOHN A + CATHERINE21791 PALMETTO DUNES DR #102ESTERO, FL 33928
32-46-25-E	1	0	LUCAS JOSEPH E + NANCY A21791 PALMETTO DUNES DR #201 ESTERO, FL 33928
32-46-25-E	1	0	VAN STONE DIANE M & JOHN J2 KINGSTON LINOCEAN CITY, NJ 08226
32-46-25-E	1	0	MIATECK JAMES K + BUJBECK CAROL M /J721781 PALMETTO DUNES DR #101ESTERO, FL 33928
32-46-25-E	1	0	SEIFERT ROBERT E & SHERI A TRFOR ROBERT E + SHERI A SEIFERT TRUST21781 PALMETTO DUNES DR #102ESTERO, FL 33928
32-46-25-E	1	0	WHITE THOMAS E TRFOR THOMAS E WHITE TRUST21781 PALMETTO DUNES DR #201ESTERO, FL 33928
32-46-25-E	1	0	NANCE JOHN H + JENIFER G21781 PALMETTO DUNES DR #202ESTERO, FL 33928
32-46-25-E	1	0	BELLER ELLEN21771 PALMETTO DUNES DR #101ESTERO, FL 33928
32-46-25-E	1	0	BELLICOURT GWENN M & RUTNIK DOUGLAS P SR21771 PALMETTO DUNES DR #102ESTERO, FL 33928
32-46-25-E	1	0	LAZO JEFFREY L & MIRIAM S TRFOR JEFFREY L + MIRIAM S LAZO TRUST21771 PALMETTO DUNES DR #201ESTERO, FL 33928
32-46-25-E	1	0	SCHAEFER MICHAEL J TRFOR SCHAEFER FAMILY TRUST47 SAINT ANDREWS DR NORTH BEND, OH 45052
32-46-25-E	1	0	TOBIN MCCARTHY DENISE + BOYD JO-ANNE117 A FARNHAM AVETORONTO, ON M4V 1H7CANADA
32-46-25-E	1	0	MATHSON RICHARD W + PATRICIA L32749 WILDWOOD DRADEL, IA 50003
32-46-25-E	1	0	BOOGAARD RONALD GEORGE & BOOGAARD MARILYN ANN130 NORTHWEST DR LEBANON, PA 17042
32-46-25-E	1	0	2040480 ONTARIO LTD51 ELM RIDGE DR TORONTO, ON M6B 1A2CANADA
32-46-25-E	1	0	MAURER RICHARD ERIC21751 PALMETTO DUNES DR # 101ESTERO, FL 33928
32-46-25-E	1	0	FERRITER MATTHEW + DIANA21751 PALMETTO DUNES DR #102ESTERO, FL 33928
32-46-25-E	1	0	GREENE THOMAS W & TINA M21751 PALMETTO DUNES DR #201ESTERO, FL 33928
32-46-25-E	1	0	BRAUNES LAWRENCE J + DEE ANN21751 PALMETTO DUNES DR #202ESTERO, FL 33928
32-46-25-E	1	0	BUTTERFIELD JANET136 DRIFTWOOD DR MC MURRAY, PA 15317
32-46-25-E	1	0	BERITELLI THOMAS J + SHARON A427 WINDHAM CT NWYCKOFF, NJ 07481
32-46-25-E	1	0	CASTROLL WILLIAM G + MARIT W21741 PALMETTO DUNES DR #201ESTERO, FL 33928
32-46-25-E	1	0	DRURY WILLIAM ROGER & DRURY MARY LYNNUNIT 20221741 PALMETTO DUNES DRESTERO, FL 33928
32-46-25-E	1	0	STONE FRANCES G TRFOR FRANCES G STONE TRUST21731 PALMETTO DUNES DR #101ESTERO, FL 33928
32-46-25-E	1	0	KOENIG WILLIAM R + FRANCES K5369 HIGHLAND WAY MENTOR, OH 44060
32-46-25-E	1	0	SUZIEDEUS REMIGIUS + VILIJAZ1731 PALMETTO DUNES DR #201ESTERO, FL 33928
32-46-25-E	1	0	CASTROLL ALAN + JEANINE21731 PALMETTO DUNES DR #202ESTERO, FL 33928
32-46-25-E	1	0	MCBRAYER CHARLES R & MCBRAYER JUDITH A TRFOR MCBRAYER FAMILY TRUST21721 PALMETTO DUNES DR #101ESTERO, FL 33928
32-46-25-E	1	0	BOAL-JANSSENS CYNTHIA A TRFOR CYNTHIA A BOAL-JANSSENS TRUST21721 PALMETTO DUNES DR # 102ESTERO, FL 33928
32-46-25-E	1	0	BRENNAN JAMES P & CHERYL M TRFOR JAMES P + CHERYL BRENNAN TRUST477 SHELBOURNE RD GROSSE POINTE FARMS, MI 48236
32-46-25-E	1	0	SERSLAND KEITH + JAMES327 163RD STURBAN DALE, IA 50923
32-46-25-E	1	0	UNRATH ROXANNE & PETER TRFOR UNRATH TRUST21711 PALMETTO DUNES DR #101ESTERO, FL 33928

Strap PS ERU's Ion PS ERU Owner

32-46-25-E	1	0	HEINZ DALE E & DEBRA A21711 PALMETTO DUNES DR #102ESTERO, FL 33928
32-46-25-E	1	0	NIEHAUS FERDINAND JR TRFOR FERDINAND J NIEHAUS JR TRUST1450 NEEB ROADCINCINNATI, OH 45233
32-46-25-E	1	0	PATTERSON STEVEN TRFOR PATTERSON TRUST904 56TH STWEST DES MOINES, IA 50266
32-46-25-E	1	0	BORDONARO COSMO & MARY JO21700 PALMETTO DUNES DR #101ESTERO, FL 33928
32-46-25-E	1	0	MCDONALD LARRY S + NANCY R209 AMHURST CIRNOBLESVILLE, IN 46062
32-46-25-E	1	0	HALIK RAYMOND R TR +HALIK KRISTINE A TRFOR HALIK TRUST21700 PALMETTO DUNES DR #201ESTERO, FL 33928
32-46-25-E	1	0	GREGORY P OLSEN TRUST +JANET L OLSEN TRUST19 S SHORE DRFOREST LAKE, MN 55025
32-46-25-E	1	0	BARSKY BRUCE M + SHEILA R21710 PALMETTO DUNES DR #101ESTERO, FL 33928
32-46-25-E	1	0	WALTER STEVEN M + NANCY G1 SALEM ST # 13ASWAMPSCOTT, MA 01907
32-46-25-E	1	0	KOTONIAS THEODORE D2474 MANCHESTER AVECARDIFF, CA 92007
32-46-25-E	1	0	STANFORD CATHERINE H21710 PALMETTO DUNES DR #202ESTERO, FL 33928
32-46-25-E	1	0	DELAPP NANCY W TRFOR NANCY W DELAPP TRUST21720 PALMETTO DUNES DR 101ESTERO, FL 33928
32-46-25-E	1	0	JANSENS VICKI C TRFOR VICKI C JANSENS TRUSTPO BOX 1883GAYLORD, MI 49734
32-46-25-E	1	0	SIPE GENE H + SIPE MICHAEL G ET AL21720 PALMETTO DUNES DR #201ESTERO, FL 33928
32-46-25-E	1	0	KRISTOPIK KATHY A TRFOR KRISTOPIK TRUST21720 PALMETTO DUNES DR #202ESTERO, FL 33928
32-46-25-E	1	0	DYKHUIZEN GEORGE M TRFOR FIRST RESTATEMENT OF THE GEORGE M DYKHUIZEN TRUST21740 PALMETTO DUNES DR # 101ESTERO, FL 33928
32-46-25-E	1	0	WIDDER DAVID L + CYNDA K TRFOR CYNDA K WIDDER TRUST6969 PINE VALLEY LNWESTERVILLE, OH 43082
32-46-25-E	1	0	MAYES GARY + HARRIET D1200 TAMMANY LNSAINT LOUIS, MO 63131
32-46-25-E	1	0	MCGIVERN JAMES D + ELAINE W TRFOR JAMES D MCGIVERN TRUST +FOR ELAINE W MCGIVERN TRUST21740 PALMETTO DUNES DR202ESTERO, FL 33928
32-46-25-E	1	0	WILLIAM P DESAUTELLE REV TRUSTRACHEL M DESAUTELLE REV TRUST21750 PALMETTO DUNES DR # 101ESTERO, FL 33928
32-46-25-E	1	0	SADOSKI DONALD A + DARLEEN M109 WATER ST # 306BEVERLY, MA 01915
32-46-25-E	1	0	IMBROGNO JAMES + MICHAEL21750 PALMETTO DUNES DR #201ESTERO, FL 33928
32-46-25-E	1	0	MONTAGUE RICHARD M + PATRICIA21750 PALMETTO DUNES DR #202ESTERO, FL 33928
32-46-25-E	1	0	AHEARN KATHLEEN ANN1810 OLD MAPLE LNSAVOY, IL 61874
32-46-25-E	1	0	MACDOWELL MICHAEL A + TINA J21760 PALMETTO DUNES DR #102ESTERO, FL 33928
32-46-25-E	1	0	WILLIAM HORKINS TRUST +CAROLYN HORKINS TRUST1900 BAYVIEW AVE STE# 434TORONTO, ON M4G 0A6CANADA
32-46-25-E	1	0	CARNEY JAMES DANIEL & CARNEY SUSAN F21760 PALMETTO DUNES DR #202ESTERO, FL 33928
32-46-25-E	1	0	JOHN BRINDLEY TRUST +HELEN PATIENCE BRINDLEY TRUST144 FINCHAM AVEMARKHAM, ON L3P 4A9CANADA
32-46-25-E	1	0	HAY SALLY L & RHOADES CHARLES CUNIT 10221770 PALMETTO DUNES DRESTERO, FL 33928
32-46-25-E	1	0	CROCE CARLO P & LOU-CHIN TRFOR CROCE FAMILY LIVING TRUST21770 PALMETTO DUNES DR #201ESTERO, FL 33928
32-46-25-E	1	0	MORAN JANET21770 PALMETTO DUNES DR #202 ESTERO, FL 33928
32-46-25-E	1	0	SCHOEN JOHN J + CONNIE C26133 HULL PRAIRIE RDPERRYSBURG, OH 43551
32-46-25-E	1	0	BROWN GERALD F + SUSANNE MUNIT 10221780 PALMETTO DUNES DRESTERO, FL 33928
32-46-25-E	1	0	GAMEL ROBERT J & BARBARA A TRFOR ROBERT J & BARBARA A GAMEL TRUST21780 PALMETTO DUNES DR #201ESTERO, FL 33928
32-46-25-E	1	0	KAISER MARION TRFOR MARION KAISER TRUST9 MORNING STROLLPLYMOUTH, MA 02360
32-46-25-E	1	0	COOK EVERETT & MARY A L/E7891 CLASSICS CT # 101ESTERO, FL 33928
32-46-25-E	1	0	BURSON MICHAEL F + POLLY A2607 COTTON MILL CTMARIETTA, GA 30068
32-46-25-E	1	0	KOCH ANNETTE M & DAVID C7891 CLASSICS CT #201ESTERO, FL 33928
32-46-25-E	1	0	SCULLY JOANNE M TRFOR JOANNE M SCULLY TRUST18232 TONKEL RDAUBURN, IN 46706
32-46-25-E	1	0	HERB JOHN M & KATHRYN M TRFOR JOHN M + KATHRYN M HERB REV TRUST7881 CLASSICS CT UNIT 101ESTERO, FL 33928
32-46-25-E	1	0	MARCHESE ANDREW MICHAEL & MARCHESE MARIANNA PETOIA7881 CLASSICS CT #102ESTERO, FL 33928
32-46-25-E	1	0	HOOPER RUTH7881 CLASSICS CT #201ESTERO, FL 33928
32-46-25-E	1	0	GRAM FREDERICK N JR TR +GRAM CLAUDIA D TRFOR FREDERICK N GRAM FAMILY TRUST33 ROSLYN RDGROSSE POINTE SHORES, MI 48236
32-46-25-E	1	0	GORMLEY EDWARD P & GORMLEY BARBARA L L/E7861 CLASSICS CT #101ESTERO, FL 33928
32-46-25-E	1	0	RUDD STEPHEN C + KAREN L7861 CLASSICS CT #102ESTERO, FL 33928
32-46-25-E	1	0	GILCHRIST CYNTHIA TRFOR CYNTHIA GILCHRIST TRUST 7861 CLASSICS CT #201ESTERO, FL 33928
32-46-25-E	1	0	RONALD E WOOD TRUST +MARY E WOOD TRUST7861 CLASSICS CT #202ESTERO, FL 33928
32-46-25-E	1	0	BULLOCK GEORGIA TRFOR GEORGIA BULLOCK TRUST7851 CLASSICS CT #101ESTERO, FL 33928
32-46-25-E	1	0	MOUNKHAILENRY + DENISE7851 CLASSICS CT #102ESTERO, FL 33928
32-46-25-E	1	0	BRENNAN GEORGE J III TR +BRENNAN SUSAN M TR FOR BRENNAN TRUST7851 CLASSICS CT #201ESTERO, FL 33928

Strap PS ERU's Ion PS ERU Owner

32-46-25-E	1	0	KIRKSEY VIRGIL V JR & BETTY7851 CLASSICS CT #202ESTERO, FL 33928
32-46-25-E	1	0	GUNDERSEN GARY M + KAREN M4215 COYOTE LAKES CIRLAKE IN THE HILLS, IL 60156
32-46-25-E	1	0	VAIL JAMES P + ELAINE G109 SHADY KNOLL LNNEW CANAAN, CT 06840
32-46-25-E	1	0	SULENTICH MARIYIN R TRFOR MARIYIN R SULENTICH TRUST35201 GLEN KYLE LNWILLOUGHBY, OH 44094
32-46-25-E	1	0	MCCLAREN DAVID C + JEANNETTE7841 CLASSICS CT #202ESTERO, FL 33928
32-46-25-E	1	0	SWEET K JOELLEN TRFOR K JOELLEN SWEET TRUST73 PHILLIPS AVEROCKPORT, MA 01966
32-46-25-E	1	0	MCRAE WILLIAM W III + JEAN B3017 LITTLE HAVEN RDVIRGINIA BEACH, VA 23452
32-46-25-E	1	0	QUEEN JOHN W + CAROLYN ANN TRFOR JOHN & ANN QUEEN TRUST464 BAXTERS NECK RDMARSTONS MILLS, MA 02648
32-46-25-E	1	0	SIPPOLA VIRGINIA G7840 CLASSICS CT #202ESTERO, FL 33928
32-46-25-E	1	0	WEAVER CLARK B7850 CLASSICS CT #101ESTERO, FL 33928
32-46-25-E	1	0	WALLACE MARGARET H + WALLACE KENNETH W TRFOR WALLACE TRUST7850 CLASSICS CT #102ESTERO, FL 33928
32-46-25-E	1	0	HARLAN DONNIE K + TINA R7850 CLASSICS CT #201ESTERO, FL 33928
32-46-25-E	1	0	TEPE GERTRUDE J + RICHARD H TRFOR GERTRUDE J TEPE TRUST 7850 CLASSICS CT #202ESTERO, FL 33928
32-46-25-E	1	0	STROZEWSKI THOMAS A & STROZEWSKI JANET L TRFOR THOMAS A + JANET L STROZEWSKI REV TRUST311 OLD MEADOWEAST AMHERST, NY 14051
32-46-25-E	1	0	ROZSYPAL JAMES D + ROZSYPAL MLADA M /J77860 CLASSICS CT APT 102ESTERO, FL 33928
32-46-25-E	1	0	GUYER DIANE H + GUYER JULIE MARION /J77860 CLASSICS CT UNIT 201ESTERO, FL 33928
32-46-25-E	1	0	VOS DONALD K + JOYCE A8190 GLENWYND DRKALAMAZOO, MI 49009
32-46-25-E	1	0	ROSENBLUM LEWIS H TR +ROSENBLUM BARBARA L TR FOR BARBARA L ROSENBLUM TRUST723 PARKER LNMADISON, CT 06443
32-46-25-E	1	0	PATULLO GARY A + LINDA A1317 GINGER CIRWESTON, FL 33326
32-46-25-E	1	0	CLASSICS IV LLC2267 KNOLL CREST PLWESTLAKE VILLAGE, CA 91361
32-46-25-E	1	0	ROZAN MUTUAL FUN LLC3908 W MARIANA CTMEQUON, WI 53092
32-46-25-E	1	0	BIRD JOHN WILLIAM & BIRD SANDRA ANN TRFOR JOHN + SANDRA BIRD TRUST7880 CLASSICS CT #101ESTERO, FL 33928
32-46-25-E	1	0	MALLET GERARD + JACQUELINE7880 CLASSICS CT UNIT 102ESTERO, FL 33928
32-46-25-E	1	0	SCHOUTEN JEFFREY P + SUSAN B TFOR JEFFREY P + SUSAN B SCHOUTEN TRUST6942 W RIVER BIRCH DRMEQUON, WI 53092
32-46-25-E	1	0	CAMPBELL ROBERT F TRFOR CAMPBELL TRUST7880 CLASSICS CT #202ESTERO, FL 33928
32-46-25-E	1	0	HAAS JOHN A TRFOR JOHN A HAAS 2000 LIVING TRUST7890 CLASSICS CT APT 101ESTERO, FL 33928
32-46-25-E	1	0	WOODWORTH GARY E + SUSAN M7890 CLASSICS CT #102ESTERO, FL 33928
32-46-25-E	1	0	DAVY PHIL TRFOR DAVY TRUST34 TARLTON RDTORONTO, ON M5P 2M4CANADA
32-46-25-E	1	0	MCQUADE MICHAEL ALLAN & MCQUADE KIMBERLEY ANIN9 SHORELINE CRESSGRIMSBY, ON L3M 5BZCANADA
32-46-25-E	1	0	KING FREDDI JEAN21800 PALMETTO DUNES DR # 101ESTERO, FL 33928
32-46-25-E	1	0	GOODFELLOW MARY EDITH TR +GOODFELLOW JOHN DONOVAN TRFOR GOODFELLOW FLORIDA TRUST45 MALISEET DRROTHESAY, NB EZE 2G3CANADA
32-46-25-E	1	0	WARD JUDITH A TRFOR WARD FLORIDA FAMILY TRUST48 ST CLAIR AVE W #1202TORONTO, ON M4V 2Z2CANADA
32-46-25-E	1	0	WIGGENHAUSER PHILIP J TRFOR PHILIP J WIGGENHAUSER TRUST +WIGGENHAUSER CONSTANCE B TR FOR CONSTANCE B WIGGENHAUSER TRUST21800 PALMETTO DUNES DR #201ESTERO, FL 33928
32-46-25-E	1	0	BURNS THOMAS J & MARY E TRFOR THOMAS J + MARY E BURNS TRUST21810 PALMETTO DUNES DR #101ESTERO, FL 33928
32-46-25-E	1	0	FEHLING WILLIAM R TRFOR FEHLING FAMILY TRUST1196 SALT MARSH CIR PONTE VEDRA BEACH, FL 32082
32-46-25-E	1	0	TANZI NICHOLAS MARTIN21810 PALMETTO DUNES DR #201ESTERO, FL 33928
32-46-25-E	1	0	DEVEAU CHARLES + HELENUIT 20221810 PALMETTO DUNES DRESTERO, FL 33928
32-46-25-E	1	0	WILLIAMS MARGARET KMARGARET WILLIAM542 BAYVIEW DRHUNTINGTON, NY 11743
32-46-25-E	1	0	TUMBER JANET S45 HAWTHORNE AVEBARRINGTON, RI 02806
32-46-25-E	1	0	GIBBONS BRAD J4605 YOSEMITE STC-402DENVER, CO 80237
32-46-25-E	1	0	FITZPATRICK JAMES W TRFITZPATRICK KATHLEEN A TRFOR FITZPATRICK TRUST825 TERRAVIEW CTGREEN BAY, WI 54301
32-46-25-E	1	0	STEPHEN J & COLLEEN J STENHOLTW325N6840 NORTH LAKE DRHARTLAND, WI 53029
32-46-25-E	1	0	GOULD MAXINE21830 PALMETTO DUNES DR #102ESTERO, FL 33928
32-46-25-E	1	0	SPIOTTI LOUIS W + LYNN W39 RUNNING BROCK LANEROCHESHER, NY 14626
32-46-25-E	1	0	BENEFIELD HAROLD F TRFOR HAROLD F BENEFIELD TRUST21830 PALMETTO DUNES DR # 202ESTERO, FL 33928
32-46-25-E	1	0	VOITLEIN DANIEL KENT & VOITLEIN MARY KATHLEEN L/E21840 PALMETTO DUNES DR # 101ESTERO, FL 33928
32-46-25-E	1	0	MILLER DAVID III + DEBORAH G21840 PALMETTO DUNES DR #102ESTERO, FL 33928
32-46-25-E	1	0	SHEA BONNIE JEAN21840 PALMETTO DUNES DR #201ESTERO, FL 33928
32-46-25-E	1	0	ISABELLA JOSEPH J + BARBARA M49 DARTMOUTH STROCKVILLE CENTRE, NY 11570
32-46-25-E	1	0	KUHL LAWRENCE J + NANCY J21850 PALMETTO DUNES DR #101ESTERO, FL 33928

Strap PS ERU's Ion PS ERU Owner

32-46-25-E	1	0	HERMANN ROBERT J +MAXWELL CAROL K J/T2610 LONGFELLOW LN MIDLAND, MI 48640
32-46-25-E	1	0	EDWARD P HUGHES TRUST +PATRICIA HALEY HUGHES TRUST2 WAYBRIDGE LN WAYLAND, MA 01778
32-46-25-E	1	0	HADDAD CHARLES & CATHERINE14369 COLBY CT CARMEL, IN 46032
33-46-25-E	1	0	EVANS EVAN J & SUSAN M56 CHICORY LANE EAST AMHERST, NY 14051
33-46-25-E	1	0	STANLEY H SMITH TRUST +BEVERLY A SMITH TRUST20927 PINEHURST GREENS DRESTERO, FL 33928
33-46-25-E	1	0	BANFIELD NANCY L20925 PINEHURST GREENS DRESTERO, FL 33928
33-46-25-E	1	0	GULF ACK-CESS LLC801 LAUREL OAK DR #406NAPLES, FL 34108
33-46-25-E	1	0	WALLACE E HENDRICKS TRUST +LINDA DENISE HENDRICKS TRUST ET AL20921 PINEHURST GREENS DRESTERO, FL 33928
33-46-25-E	1	0	DOUGHERTY ALFRED III & DOUGHERTY THERESA20879 PINEHURST GREENS DRESTERO, FL 33928
33-46-25-E	1	0	HOVEN STEPHEN B TRFOR STEPHEN B + JILL M HOVEN TRUST20877 PINEHURST GREENS DRESTERO, FL 33928
33-46-25-E	1	0	FROELICH CALVIN & DENISE G11997 89TH STREET NWANNANDALE, MN 55302
33-46-25-E	1	0	DUGAN RONA G4510 PINEHURST GREENS CTETERO, FL 33928
33-46-25-E	1	0	STARR PAMELA S TRFOR PAMELA S STARR TRUST20878 PINEHURST GREENS DRESTERO, FL 33928
33-46-25-E	1	0	COYLE SUSAN L TRFOR SUSAN L COYLE TRUST631 WEST MICHIGAN AVE BOYNE CITY, MI 49712
33-46-25-E	1	0	SCHOETTMER CLIFFORD21271 PELICAN SOUND DR #102ESTERO, FL 33928
33-46-25-E	1	0	CANNARSA VIRGIL + CANNARSA JANET1099 SUNBROOK DRDUNCANSVILLE, PA 16635
33-46-25-E	1	0	GILCHRIST BRADLEY O & GILCHRIST CAROLINE A7682 BLUEBIRD CTBROWNSBURG, IN 46112
33-46-25-E	1	0	LBA HOLDINGS LLC5740 S JACKSON STHINSDALE, IL 60521
33-46-25-E	1	0	KILIAN MARK G & LISA N21271 PELICAN SOUND DR #203ESTERO, FL 33928
33-46-25-E	1	0	BEST DAVID R TRFOR DAVID R BEST TRUST35945 SPICEBUSH LNSOLON, OH 44139
33-46-25-E	1	0	EPLETT CAROL839-3600 YONGE STTORONTO, ON M4N 3R8CANADA
33-46-25-E	1	0	COLLINS ERIC & CRAMB SANDRA6 FOX RUN DRGUELPH, ON N1H 6H9CANADA
33-46-25-E	1	0	BROWN DEBORAH ANN & BROWN D MICHAEL TRFOR BROWN FAMILY TRUSTPO BOX 13MILLERSBURG, OH 44654
33-46-25-E	1	0	MALLEY WILLIAM J & MALLEY MARJORIE A254 TOURA DRPITTSBURGH, PA 15236
33-46-25-E	1	0	ZIMMER ROBERT J & ZIMMER VIRGINIA A4888 LAKESHORE RDFORT GRATIOT, MI 48059
33-46-25-E	1	0	HAACK PETER & BONSIGNORE-HAACK SUSAN20 COLONY LNDEERFIELD, IL 60015
33-46-25-E	1	0	COBLIN WILLIAM G JR & COBLIN POLLYANN H1032 CIOLLINS LNFRANKFORT, KY 40601
33-46-25-E	1	0	MCCUSKER MICHAEL & NANCIE304 WEST 5THSHIP BOTTOM, NJ 08008
33-46-25-E	1	0	CULTRERA BASIL & PAULINE19 BERG COURTSTOUFFVILLE, ON L4A 0K5CANADA
33-46-25-E	1	0	BEEERS TRACY R + LINDA C802 VALLEY RDBLUE BELL, PA 19422
33-46-25-E	1	0	FANGER ALAN S & JUDITH L47 WILLIAM STNEEDHAM, MA 02494
33-46-25-E	1	0	ADAMS JACK D & JUDITH A L/EZ1341 PELICAN SOUND DR # 101ESTERO, FL 33928
33-46-25-E	1	0	TREA HARRIS HOLDINGS LLC303 OSPREY PASSHUNTERTOWN, IN 46748
33-46-25-E	1	0	COCHRAN CHAUNCEY A & COCHRAN SALLIE B1862 CAMDIFF RDNEWARK, OH 43055
33-46-25-E	1	0	SMITH PATRICK J + DEBORAH L614 ROOKERY LNJOLIET, IL 60431
33-46-25-E	1	0	AHLING JAMES D & JANICE21341 PELICAN SOUND DR #202ESTERO, FL 33928
33-46-25-E	1	0	LORDI JOHN A275 RANDWOOD DRWILLIAMSVILLE, NY 14221
33-46-25-E	1	0	FISCHER JEFFREY R & FISCHER SHANNON L7032 WILLOW RUN DRDUBLIN, OH 43017
33-46-25-E	1	0	RISINGER RICHARD T & DAWN M168 BLUFF POINT RDSOUTH GLASTONBURY, CT 06073
33-46-25-E	1	0	CASTAGNO JOHN D TRFOR JOHN D CASTAGNO TRUST12 GRAMERCY PLSAINT LOUIS, MO 63122
33-46-25-E	1	0	GASS MICHAEL W T & GASS PATRICIA J72 GLENVALE BLVDTORONTO, ON M4G 2V6CANADA
33-46-25-E	1	0	SCHAEFER MICHAEL J TRFOR MICHAEL + VALERIE SCHAEFER TRUST2353 ORCHARD STNOLENSVILLE, TN 37135
33-46-25-E	1	0	SORRENTINO JOHN M & SORRENTINO DEBORAH L12832 S SURREY CTPALOS PARK, IL 60464
33-46-25-E	1	0	GINZL THOMAS J TRFOR GINZL TRUST21381 PELICAN SOUND DR #101ESTERO, FL 33928
33-46-25-E	1	0	MURRAY PAMELA21381 PELICAN SOUND DR #102ESTERO, FL 33928
33-46-25-E	1	0	REGLIN DAVID C & PATRICIA L7190 LOMA LINDA DR NEROCKFORD, MI 49341
33-46-25-E	1	0	LONGMUIR DONALD C N & LONGMUIR MARGARET A14 A NEW HOUSE PARKUNITED KINGDOM
33-46-25-E	1	0	FARMER KEVIN DEAN & FARMER MARY TRIPP3409 PROVIDENCE PLANTATION LNCHARLOTTE, NC 28270
33-46-25-E	1	0	LEE P HOOK TRUST +KATHY A HOOK TRUST505 S 33RD STWEST DES MOINES, IA 50265
33-46-25-E	1	0	MCLAUGHLIN KATHLEEN S TR FOR KATHLEEN S MCLAUGHLIN TRUST20875 PINEHURST GREENS DRESTERO, FL 33928

Strap PS ERU's Ion PS ERU Owner

33-46-25-E	1	0	WILKINSON BEVERLEY J TRFOR BEVERLEY J WILKINSON TRUST20873 PINEHURST GREENS DRESTERO, FL 33928
33-46-25-E	1	0	MCKENNA HOWARD B & PAMELA R20874 PINEHURST GREENS DRESTERO, FL 33928
33-46-25-E	1	0	MILLER THOMAS O TRFOR THOMAS O + JANICE G MILLER TRUST14031 237TH PL NEWOODINVILLE, WA 98077
33-46-25-E	1	0	BARRY G CORDEIRO TRUST +DONNA L CORDEIRO TRUST21491 PELICAN SOUND DR #101ESTERO, FL 33928
33-46-25-E	1	0	SULLIVAN JEREMIAH F +SULLIVAN ANNE M J721491 PELICAN SOUND DR # 102ESTERO, FL 33928
33-46-25-E	1	0	LINDSAY GARY L + ANITA A21491 PELICAN SOUND DR #103ESTERO, FL 33928
33-46-25-E	1	0	STANFORD CATHERINE H TRFOR CATHERINE STANFORD TRUST21710 PALMETTO DUNES DR #202ESTERO, FL 33928
33-46-25-E	1	0	BRUBAKER JOHN +BRUBAKER ELLEN L J721491 PELICAN SOUND DR #202ESTERO, FL 33928
33-46-25-E	1	0	DILLER JAMES EUGENE & DILLER ROBERTA LEE21491 PELICAN SOUND DR #203ESTERO, FL 33928
33-46-25-E	1	0	LOMAS PENELOPE C TRFOR PENELOPE C LOMAS REV TRUST23630 WATERSIDE DRBRONITA SPRINGS, FL 34134
33-46-25-E	1	0	OCONNOR DENNIS E & LYNN21501 PELICAN SOUND DR #102ESTERO, FL 33928
33-46-25-E	1	0	LAYFIELD CHARLES G SR+KAREN M4825 WILD CHERRY LANEMACUNGIE, PA 18062
33-46-25-E	1	0	CROTHERS WILLIAM GORDON & RUTHERFORD ELIZABETH CATHERINE20 MAITLAND STKINGSTON, ON K71 2V2CANADA
33-46-25-E	1	0	ADAMY ERIC TRFOR ERIC ADAMY TRUST1564 FOOT HILLS TR NEADA, MI 49301
33-46-25-E	1	0	AMSTUTZ RANDALL + KARYL J135 LANE 210 HAMILTON LKHAMILTON, IN 46742
33-46-25-E	1	0	MCCARTY ROBERT + ANNE MARIE3501 ORCHID CIREMMAUS, PA 18049
33-46-25-E	1	0	MALYSKA JOHN N + MARY LOUISE115 RIDGEWOOD AVEGLEN RIDGE, NJ 07028
33-46-25-E	1	0	MACE JOHN H + DIANE M2743 WJEFFERSON AVETRENTON, MI 48183
33-46-25-E	1	0	BICKERTON CLIFFORD E & BICKERTON JOANN R21804 MASTERS CIRESTERO, FL 33928
33-46-25-E	1	0	BENDETTA CHARLES J TRFOR CYNTHIA A BENDETTA TRUST6470 ST AUGUSTINE DR NWCANTON, OH 44718
33-46-25-E	1	0	STRAUB WILLIAM E + KATHLEEN M21812 MASTERS CIRESTERO, FL 33928
33-46-25-E	1	0	CAREY KEVIN P + DEOLINDA84 E MILAN BLVDFAIRMINGDALE, NJ 07727
33-46-25-E	1	0	MAXWELL WILLIAM + LE ET21820 MASTERS CIRESTERO, FL 33928
33-46-25-E	1	0	ADDY ROSE MARIE TRFOR ROSE MARIE ADDY TRUST21824 MASTERS CIRESTERO, FL 33928
33-46-25-E	1	0	RHODES KATHLEEN S & JOHN R21828 MASTERS CIRESTERO, FL 33928
33-46-25-E	1	0	BLUMENTHAL KURT D + JOANNE21832 MASTERS CIRESTERO, FL 33928
33-46-25-E	1	0	BURSACK JOANNE C TRFOR JOANNE C BURSACK TRUST21836 MASTERS CIRESTERO, FL 33928
33-46-25-E	1	0	CRUZ MARY ALICE110 WYCKLIFFE PLSAINST LOUIS, MO 63141
33-46-25-E	1	0	MULLER ROBERT E + SISSEL L21844 MASTERS CIRESTERO, FL 33928
33-46-25-E	1	0	EATON TIMOTHY CASTLE + EATON INO CELESTE T/C2829 WIND RUSH RDQUINCY, IL 62301
33-46-25-E	1	0	FRITH RUSSELL J21852 MASTERS CIRESTERO, FL 33928
33-46-25-E	1	0	GEISE HENRY B + JILL C21856 MASTERS CIRESTERO, FL 33928
33-46-25-E	1	0	LAROCHE MAUREEN G21860 MASTERS CIRESTERO, FL 33928
33-46-25-E	1	0	CURTIS JAMES JR + KAREN R21864 MASTERS CIRESTERO, FL 33928
33-46-25-E	1	0	BABIERI THOMAS E + BARBARA4833 FLOWER HILL DRTROY, MI 48098
33-46-25-E	1	0	FREEMAN KENNETH A TRFOR KENNETH A FREEMAN TRUST21872 MASTERS CIRESTERO, FL 33928
33-46-25-E	1	0	G CRAIG FOX TRUST +THOMAS A ROOT TRUST21 MELROSE LANEGREEN VILLAGE, NJ 07935
33-46-25-E	1	0	HOLTZ MARCELLA C21880 MASTERS CIRESTERO, FL 33928
33-46-25-E	1	0	ELIUS PETER WILLIAM + SHARON21884 MASTERS CIRESTERO, FL 33928
33-46-25-E	1	0	VILAMAA KARI T + JEANNINE O11117 MONTE VISTA CTFORT WAYNE, IN 46814
33-46-25-E	1	0	PLUMMER SUE F TRFOR SUE FRY PLUMMER TRUST21892 MASTERS CIRESTERO, FL 33928
33-46-25-E	1	0	SCOTT JOHN & JACKSON SARA21896 MASTERS CIRESTERO, FL 33928
33-46-25-E	1	0	BECKER MERTON D & BECKER PATRICIA A TRFOR MERTON D + PATRICIA A BECKER TRUST21900 MASTERS CIRESTERO, FL 33928
33-46-25-E	1	0	VONDERBRINK EDWARD J & VONDERBRINK JUDITH A L/E21904 MASTERS CIRESTERO, FL 33928
33-46-25-E	1	0	VASILE MARY ELLEN21908 MASTERS CIRESTERO, FL 33928
33-46-25-E	1	0	SIAS MICHAEL & PATRICIA TRFOR MICHAEL & PATRICIA SIAS TRUST21912 MASTERS CIRESTERO, FL 33928

Strap PS ERU's Ion PS ERU Owner

33-46-25-E	1	0	JAMES E KNOX TRUST +MARY JO GALLICO TRUST21916 MASTERS CIRESTERO, FL 33928
33-46-25-E	1	0	ELLIS RICHARD P + JANICE A21920 MASTERS CIRESTERO, FL 33928
33-46-25-E	1	0	CLARK MONIKA W TRFOR MONIKA W CLARK TRUST21924 MASTERS CIRESTERO, FL 33928
33-46-25-E	1	0	CECCA BRIAN D21928 MASTERS CIRESTERO, FL 33928
33-46-25-E	1	0	SHERLOCK BRIAN P TRFOR BRIAN P SHERLOCK TRUSTPO BOX 395DE RUYTER, NY 13052
33-46-25-E	1	0	RIVERHOUSE HOLDINGS INC2111-1 ABERFOYLE CRESETOBICOKE, ON M8X 2X8CANADA
33-46-25-E	1	0	MAWBEY BASIL & EILEEN21940 MASTERS CIRESTERO, FL 33928
33-46-25-E	1	0	LEONARD JAMES M TRFOR JAMES M LEONARD & KATHY S LEONARD TRUST21944 MASTERS CIRESTERO, FL 33928
33-46-25-E	1	0	CHEATHAM GEORGE V TRFOR CHEATHAM LIVING TRUST21785 MASTERS CIRESTERO, FL 33928
33-46-25-E	1	0	WILSON JAMES V + NANCY J21789 MASTERS CIRESTERO, FL 33928
33-46-25-E	1	0	BROWN ANNE MARIE TRFOR ANNE MARIE BROWN TRUST21795 MASTERS CIRESTERO, FL 33928
33-46-25-E	1	0	BOULAY ANTJE + RAYMOND J21803 MASTERS CIRESTERO, FL 33928
33-46-25-E	1	0	JUNGBLUTH INGBURG R21809 MASTERS CIRESTERO, FL 33928
33-46-25-E	1	0	OLONDO JORGE C & FAYE F21815 MASTERS CIRESTERO, FL 33928
33-46-25-E	1	0	REECE BARBARA G TRFOR BARBARA G REECE TRUST21819 MASTERS CIRESTERO, FL 33928
33-46-25-E	1	0	HEDLUND RONALD D + ELLEN L TRFOR ELLEN L HEDLUND TRUST21823 MASTERS CIRESTERO, FL 33928
33-46-25-E	1	0	BACHRACH ANINA E TRFOR ANINA E BACHRACH TRUST21825 MASTERS CIRESTERO, FL 33928
33-46-25-E	1	0	SWANGER JAMES R + GWENDOLYN A21835 MASTERS CIRESTERO, FL 33928
33-46-25-E	1	0	PAQUETTE RONALD + WENDY303-140 CEDAR ISLAND RDORILLA, ON L3V 1T1CANADA
33-46-25-E	1	0	STOLZFUS LAIMAR R + JOAN M21857 MASTERS CIRESTERO, FL 33928
33-46-25-E	1	0	MICCLURE JAMES + ALMA106 CAWKERS COVE RDPORT PERRY, ON L9L 1R6CANADA
33-46-25-E	1	0	DEFRANCESCA HENRY A & DEFRANCESCA MARILYN S TRFOR DEFRANCESCA TRUST21869 MASTERS CIRESTERO, FL 33928
33-46-25-E	1	0	GOLDSTEIN MARC D + CYNTHIA21877 MASTERS CIRESTERO, FL 33928
33-46-25-E	1	0	MORAN DANIEL JOHN TRFOR DANIEL JOHN MORAN TRUST21887 MASTERS CIRESTERO, FL 33928
33-46-25-E	1	0	WELLS LEIGH M & ELIZABETH W21891 MASTERS CIRESTERO, FL 33928
33-46-25-E	1	0	ALBERTINI ANTHONY J + ROSLYN T21895 MASTERS CIRESTERO, FL 33928
33-46-25-E	1	0	ZEIG NORMAN J + ANN C21903 MASTERS CIRESTERO, FL 33928
33-46-25-E	1	0	KNEHANS ERIC A & NABHOLZ CHERYL I21907 MASTERS CIRESTERO, FL 33928
33-46-25-E	1	0	GALLAGHER SCOTT J + MARY GRACE21913 MASTERS CIRESTERO, FL 33928
33-46-25-E	1	0	MANESS LANNY & KATHRYN15 F STLAKE LOTAWANA, MO 64086
33-46-25-E	1	0	FRISWOLD C MARIE TRFOR FREDERICK + MARIE FRISWOLD REAL ESTATE TRUSTS925 TAMARAC AVEEDINA, MN 55436
33-46-25-E	1	0	PETRONIS ROBERT R + BETTY J21925 MASTERS CIRESTERO, FL 33928
33-46-25-E	1	0	WEAVER STEPHEN D + LINDA C1150 LINDEN HALL RDBOALSBURG, PA 16827
33-46-25-E	1	0	JANCIN DONALD J + PAULINE21933 MASTERS CIRESTERO, FL 33928
33-46-25-E	1	0	FENTON MARTHA J TRFOR MARTHA FENTON TRUST21937 MASTERS CIRESTERO, FL 33928
33-46-25-E	1	0	DAVID A SMALL TRUST +CAROL R SMALL TRUST124 BOBBY LOCKE LNSTOUFFVILLE, ON L4A 1R5CANADA
33-46-25-E	1	0	HECK GREGORY W + JOANNE M6052 OLINGER CIREDNA, MN 55436
33-46-25-E	1	0	PROUD MARK + CHRISTINE112 DRIFTWOOD DRMC MURRAY, PA 15317
33-46-25-E	1	0	GORDON DEREK G1236 SHEFFIELD PLEXINGTON, KY 40509
33-46-25-E	1	0	SCOTT MATTHEW PALMER TRUST +DEBRA MARIE PALMER TRUST24 BAYBERRY LNBRANFORD, CT 06405
33-46-25-E	1	0	GLIMMARTIN PATRICK B + MARYANN7 UPPER POND CTCENTERPORT, NY 11721
33-46-25-E	1	0	AMNMAN INVESTMENTS LLC5175 MICHAEL ANTHONY LINCINNATI, OH 45247
33-46-25-E	1	0	STEVEN J WISNIEWSKI TRUST +LISA M WISNIEWSKI TRUSTUNIT10221531 PELICAN SOUND DR ESTERO, FL 33928
33-46-25-E	1	0	MEIKLEJOHN GORDON A + BRANNAN GINA SACCOCCIO21 BIRCH AVETORONTO, ON M4V 1E1CANADA
33-46-25-E	1	0	WILT DENNIS M TRFOR DENNIS M WILT TRUST25W755 WHITE BIRCH CTWHEATON, IL 60189
33-46-25-E	1	0	TROTT JERRY E + RUTH A6125 ABBOTS FORD DRDUBLIN, OH 43017
33-46-25-E	1	0	COYLE JOHN B SR TRFOR JOHN B COYLE SR TRUST21531 PELICAN SOUND DR # 203ESTERO, FL 33928
33-46-25-E	1	0	FAITH NANCY L TRFOR NANCY L FAITH TRUST21541 PELICAN SOUND DR #101ESTERO, FL 33928
33-46-25-E	1	0	RYLANDER JANET F TRFOR RYLANDER TRUST21541 PELICAN SOUND DR #102ESTERO, FL 33928
33-46-25-E	1	0	MUELLER HELMUT21541 PELICAN SOUND DR # 103ESTERO, FL 33928

Strap PS ERU's Ion PS ERU Owner

33-46-25-E	1	0	POZSAR DENNIS N TR FOR DENNIS N POZSAR TRUST21541 PELICAN SOUND DR #201 ESTERO, FL 33928
33-46-25-E	1	0	LEARY ROBERT J + LOIS A TRFOR LEARY TRUST70 DEERPATH RDDEHAM, MA 02026
33-46-25-E	1	0	TANNER WILLIAM M + MARYANN21541 PELICAN SOUND DR #203ESTERO, FL 33928
33-46-25-E	1	0	MODEER ROBERT M + EMILY W21551 PELICAN SOUND DR #101ESTERO, FL 33928
33-46-25-E	1	0	BASSLER LINDA L TRFOR LINDA L BASSLER TRUST21551 PELICAN SOUND DR # 102ESTERO, FL 33928
33-46-25-E	1	0	LEAHY KENNETH B TRFOR KENNETH B LEAHY TRUST1499 IRONSTONE DREAST EARL, PA 17519
33-46-25-E	1	0	GERMSCHELD PAUL + SANDRA A3 SUMMIT CTNORTH OAKS, MN 55127
33-46-25-E	1	0	GARY NADER G TRFOR NADER G GARY TRUST2 ROLAND CTRUXTON, MD 21204
33-46-25-E	1	0	FINNERTY JOHN J + MARY F TRFOR MARY F FINNERTY TRUST21551 PELICAN SOUND DR #203ESTERO, FL 33928
33-46-25-E	1	0	JONES CAROL21561 PELICAN SOUND DR #101ESTERO, FL 33928
33-46-25-E	1	0	HAMM CLIFFORD & ELAINE21561 PELICAN SOUND DR #102ESTERO, FL 33928
33-46-25-E	1	0	SOEENSON RIKK & KELLY807 IVYWOOD CIR NLAKE ELMO, MN 55042
33-46-25-E	1	0	ADJK PROPERTIES LLC20 REGENTS PARK LNFRANKFORT, KY 40601
33-46-25-E	1	0	VENOSA ALBERT D TRFOR ALBERT D VENOSA TRUST21561 PELICAN SOUND DRUNIT #202ESTERO, FL 33928
33-46-25-E	1	0	SANDRIDGE LARRY D + KORIE L21561 PELICAN SOUND DR #203ESTERO, FL 33928
33-46-25-E	1	0	BELLEVILLE ROBERT + MARY L1345 ASHWOOD LNVICTOR, NY 14564
33-46-25-E	1	0	CARIUS JEFFREY R21700 SOUTHERN HILLS DR #102ESTERO, FL 33928
33-46-25-E	1	0	KASILA PAUL E + PATRICIA A4 MISTY MEADOW RDWINDHAM, NH 03087
33-46-25-E	1	0	SMITH BRYAN & JENNIFER78 GLENVALE BLVDTORONTO, ON M4G 2V6CANADA
33-46-25-E	1	0	BLASEWITZ PAUL21700 SOUTHERN HILLS DR UNIT 202ESTERO, FL 33928
33-46-25-E	1	0	MARSTON DAVIDA SARA TRFOR MARSTON TRUST47 ST NICHOLAS CRESCENTPYRFORDUNITED KINGDOM
33-46-25-E	1	0	DRESSSEL BRIAN W & DRESSSEL MARGARET 514517 OAKWOOD RDMINNETONKA, MN 55345
33-46-25-E	1	0	COLEMAN CHERYL LEE8251 SOUTHERN HILLS CT #102ESTERO, FL 33928
33-46-25-E	1	0	LAND TRUST SERVICE CORP TRFOR TRUST CO 8251-103PO BOX 186LAKE WALES, FL 33859
33-46-25-E	1	0	DUNNE CHARLES B + PATRICIA K1859 RIVER RIDGE CIRNAPERVILLE, IL 60565
33-46-25-E	1	0	DORTONA VICTOR R + DORTONA CHRISTINE B3 NORTH SHORE RDHAMPTON BAYS, NY 11946
33-46-25-E	1	0	MAY JUDY L8251 SOUTHERN HILLS CT #203ESTERO, FL 33928
33-46-25-E	1	0	NASSAR PHILIP & MICHELE + SUSAN B NICOLETTI TRUST3159 MOHEGAN AVEMOHEGAN LAKE, NY 10547
33-46-25-E	1	0	CASTKA BRUCE W + PATRICIA H726 LAWYERSVILLE RDCOBLESKILL, NY 12043
33-46-25-E	1	0	THOMPSON CHARLES B & CASE SHARON L8241 SOUTHERN HILLS CT #103ESTERO, FL 33928
33-46-25-E	1	0	ALMOND REBECCA A TRFOR ALMOND FAMILY TRUST15445 MISSION HILLS DRARMEL, IN 46033
33-46-25-E	1	0	STRAUB RANDALL H TRFOR RANDALL H AND JENNIFER G STRAUB REVOCABLE TRUSTN2188 OKEE BAY CTLODI, WI 53555
33-46-25-E	1	0	KAFKA JOSEPH C TRFOR JOSEPH C KAFKA IRREVOCABLE TRUST4031 S 173RD CIROMAHA, NE 68130
33-46-25-E	1	0	FOLEY PAUL WILLIAM + COLTON GAIL46 MACOMBERS WAYMARSHFIELD, MA 02050
33-46-25-E	1	0	STOKER THORNLEY & STOKER SUSAN RIDDICK102 WESTMORELAND RDKINGSTON, ON K7M 1J7CANADA
33-46-25-E	1	0	SCHWARZ THOMAS & PATRICIAS8729 WATERS EDGE WAYPRAIRIE DU SAC, WI 53578
33-46-25-E	1	0	HAUSER DAVID R & LISA L2502 OLD OAK DRVALPARAISO, IN 46385
33-46-25-E	1	0	BURKE BARRY N + CAROL M8133 SENECA VIEW DRGAITHERSBURG, MD 20882
33-46-25-E	1	0	RAU RAYMOND J + LOUISE BRAYMOND RAU795 B N LAKE STBOYNE CITY, MI 49712
33-46-25-E	1	0	LINS DEETTE L21730 SOUTHERN HILLS DR #101ESTERO, FL 33928
33-46-25-E	1	0	BUTT PAUL EDWARD & BROWN MARGARET HOFFMAN10086 INDIAN SPRINGS DRINCINNATI, OH 45241
33-46-25-E	1	0	COLE BRADLEY VANCE & COLE LORALEE DAWN TRFOR BRADLEY VANCE + LORALEE DAWN COLE TRUST 3118 52ND AVE CTBETTENDORF, IA 52722
33-46-25-E	1	0	LIVINGSTON ROBERT S + JOAN L206 PLEASANT VIEW CTJEFFERSON HILLS, PA 15025
33-46-25-E	1	0	SITLER MARK C + CONNIE L1410 MCKEAG DRWILLIAMSPORT, PA 17701
33-46-25-E	1	0	MCCARTHY EUGENE + DEENA21730 SOUTHERN HILLS DR #203ESTERO, FL 33928
33-46-25-E	1	0	RIGGIO FRANK X + CHRISTINE A233 KETTLES LNMEDFORD, NY 11763
33-46-25-E	1	0	COYNER JAMES A + CHERYL L21740 SOUTHERN HILLS DR #102ESTERO, FL 33928
33-46-25-E	1	0	TYSALL JOHN ROBERT & TYSALL WENDY DORIS1900 BAYVIEW AVE STE 320TORONTO, ON M4G 0A6CANADA
33-46-25-E	1	0	ROLOFF CHRISTOPHER P & ROLOFF ANGELA10147 GRISTMILL RIDGEEEDEN PRAIRIE, MN 55347
33-46-25-E	1	0	DANY ERIC W & LINDA S1101 35TH ST CTMOLINE, IL 61265

Strap PS ERU's Ion PS ERU Owner

33-46-25-E	1	0	RICCIARDELLI MARK I & RICCIARDELLI NANCY W183 PLUM BANK RDOLD SAYBROOK, CT 06475
33-46-25-E	1	0	SPERIN PHILIP A SR + MAUREEN21750 SOUTHERN HILLS DR #101ESTERO, FL 33928
33-46-25-E	1	0	GRANDE GREGORY ALAN21750 SOUTHERN HILLS DR #102ESTERO, FL 33928
33-46-25-E	1	0	DEMURO RICHARD T + NANCY J2721 MAITLAND DRANN ARBOR, MI 48105
33-46-25-E	1	0	RONALD J SIEMBACK TRUST +MARY BETH SIEMBACK TRUST21750 SOUTHERN HILLS DR #201ESTERO, FL 33928
33-46-25-E	1	0	LAPLANTE RAYE + KATHLEEN15 CEDERGREEN RDNEW DURHAM, NH 03855
33-46-25-E	1	0	DOWNEY MICHAEL W +DOWNEY PERRIE L J/77111 ROYAL OAKLAND CTINDIANAPOLIS, IN 46236
33-46-25-E	1	0	MCBRAYER MICHAEL ALAN & MCBRAYER LISA L968 SUNRISE BEACH DRAMERY, WI 54001
33-46-25-E	1	0	CLIFFORD MARTIN J + JACQUELINE403 MAIN ST STE 7168BUFFALO, NY 14203
33-46-25-E	1	0	KENNEY ROGER A + DONALYN P21760 SOUTHERN HILLS DR #103ESTERO, FL 33928
33-46-25-E	1	0	FIESEL LARRY J + MARY F21760 SOUTHERN HILLS DR # 201ESTERO, FL 33928
33-46-25-E	1	0	ROBERT W CANFIELD TRUST +CONINEE KAY CANFIELD TRUST61146 TERRITORIAL RD WDECATUR, MI 49045
33-46-25-E	1	0	HARGUS SUSAN LESLIE & HARGUS LLOYD WILLIAM21760 SOUTHERN HILLS DR #203ESTERO, FL 33928
33-46-25-E	1	0	ROSS DUANE P & RHONDA J2605 PRO TOUR DRBELLEVILLE, IL 62220
33-46-25-E	1	0	RODGERS GARY TRFOR GARY + MARY RODGERS TRUST1255 HODSON OAKS DRNAPERVILLE, IL 60540
33-46-25-E	1	0	FURLONG CATHERINE C + FURLONG PATRICK L ET AL21770 SOUTHERN HILLS DR #103ESTERO, FL 33928
33-46-25-E	1	0	STYGER PHILIPBRAMBERG STRASSE 7SWITZERLAND
33-46-25-E	1	0	CANEEL DEVELOPMENT LTD4607 CLEVELAND AVE NWCANTON, OH 44709
33-46-25-E	1	0	RIEDERER JAMES F & RIEDERER DEBORAH B21770 SOUTHERN HILLS DR #203ESTERO, FL 33928
33-46-25-E	1	0	WERNER ADAM D + ANNA M21780 SOUTHERN HILLS DR #101ESTERO, FL 33928
33-46-25-E	1	0	HUBBARD JEFFREY L22 FAULKNERGUILFORD, CT 06437
33-46-25-E	1	0	HUNT JOHN WALTER + PAMELA ANN21780 SOUTHERN HILLS DR #103 ESTERO, FL 33928
33-46-25-E	1	0	MUELLER JOSEPH J & MUELLER EILEEN THERSA47 MARMION WAYROCKPORT, MA 01966
33-46-25-E	1	0	KNOST CHARLES E TRFOR KNOST FAMILY TRUST2553 IDUNA LNPETOSKEY, MI 49770
33-46-25-E	1	0	LITRENTA LOUIS A & LISA C + CENTANNI CARMINE & LETIZIA17 DORI PLSTEWARTSVILLE, NJ 08886
33-46-25-E	1	0	BOSIES REGINA K TRFOR REGINA K BOSIES TRUST21790 SOUTHERN HILLS DR #101ESTERO, FL 33928
33-46-25-E	1	0	MALONEY ROBERT J & RHONDA K792 MEMORIES LNWESTERVILLE, OH 43081
33-46-25-E	1	0	FOX FRANCIS J & HELEN M21790 SOUTHERN HILLS DR #103ESTERO, FL 33928
33-46-25-E	1	0	STEWART KENNETH A + LESLIE TRFOR KENNETH A STEWART TRUSTFOR LESLIA A STEWART TRUST12302 LOYALIST PKWYPICTON, ON K0K 2T0CANADA
33-46-25-E	1	0	WINSCH STEPHEN M & WINSCH ANN MARIE21790 SOUTHERN HILLS DR #202ESTERO, FL 33928
33-46-25-E	1	0	BRZNOWSKI LINDA3212 N KENMORE AVCHICAGO, IL 60657
33-46-25-E	1	0	MCGNEILL MARCELA A TRFOR MARCELA A MCGNEILL TRUST21800 SOUTHERN HILLS DR #101ESTERO, FL 33928
33-46-25-E	1	0	DAWSON WILLIAM S & SUSAN E TRFOR WILLIAM S + SUSAN E DAWSON TRUST21800 SOUTHERN HILLS DR #102ESTERO, FL 33928
33-46-25-E	1	0	FITCH RICHARD R + DEBRA J21800 SOUTHERN HILLS DR #103ESTERO, FL 33928
33-46-25-E	1	0	FINAN EDWARD M + JUDITH A21800 SOUTHERN HILLS DR #201ESTERO, FL 33928
33-46-25-E	1	0	PAOLICELLI DAVID C & PAOLICELLI DARLENE J4131 MUIRFIELD CIRPRESTO, PA 15142
33-46-25-E	1	0	SHIPLEY CAROL L TRFOR SHIPLEY TRUST10960 N CEDARBURG RDMEQUON, WI 53092
33-46-25-E	1	0	MANNING THOMAS A + HELFRIDE W1315 HILLCREST DR NEFRIDLEY, MN 55432
33-46-25-E	1	0	LEACH DAVID W + KATHLEEN A21810 SOUTHERN HILLS DR #102ESTERO, FL 33928
33-46-25-E	1	0	COSTICK WILLIAM M & COSTICK PATRICIA A TRFOR COSTICK FAMILY TRUST9796 HAWTHORNE GLENGROSSE ILE, MI 48138
33-46-25-E	1	0	AULSON PATRICK & KATRINA K21810 SOUTHERN HILLS DR #201ESTERO, FL 33928
33-46-25-E	1	0	RIDDELL DENNIS + JAMIE7713 SCRAPHESHIN TRLCATTANOOGA, TN 37421
33-46-25-E	1	0	REILLY THOMAS M + PATRICIA A7650 BRIDGE POINT DRNCINNATI, OH 45248
33-46-25-E	1	0	TRENTACOSTA LINDA N TRFOR LINDA N TRENTAFOSTA TRUST85 FELDSTONE LNBEACON FALLS, CT 06403
33-46-25-E	1	0	SORENSEN ROBERT + LINDA D6762 POPPY CTARYADA, CO 80007
33-46-25-E	1	0	BRENNAN KAREN K TRFOR KAREN TRUST21820 SOUTHERN HILLS DR # 103ESTERO, FL 33928
33-46-25-E	1	0	STAUTBERG EUGENE A TRFOR EUGENE A STAUTBERG TRUST7261 BRIDGETOWN RDCINNATI, OH 45248
33-46-25-E	1	0	LUBIN M STEVEN & KAREN ANN2000 CRAFTSMAN CTGRAND RAPIDS, MI 49546
33-46-25-E	1	0	GEORGE PAUL & LINDA5478 LAKE SHORE AVE WESTERVILLE, OH 43082

**RIVER RIDGE
COMMUNITY DEVELOPMENT DISTRICT**

4C

RESOLUTION 2022-09

A RESOLUTION OF THE BOARD OF SUPERVISORS OF THE RIVER RIDGE COMMUNITY DEVELOPMENT DISTRICT MAKING A DETERMINATION OF BENEFIT AND IMPOSING SPECIAL ASSESSMENTS FOR FISCAL YEAR 2022/2023; PROVIDING FOR THE COLLECTION AND ENFORCEMENT OF SPECIAL ASSESSMENTS; CERTIFYING AN ASSESSMENT ROLL; PROVIDING FOR AMENDMENTS TO THE ASSESSMENT ROLL; PROVIDING A SEVERABILITY CLAUSE; AND PROVIDING AN EFFECTIVE DATE

WHEREAS, the River Ridge Community Development District ("**District**") is a local unit of special-purpose government established pursuant to Chapter 190, *Florida Statutes* for the purpose of providing, operating and maintaining infrastructure improvements, facilities and services to the lands within the District; and

WHEREAS, the District is located in Lee County, Florida ("**County**"); and

WHEREAS, the District has constructed or acquired various infrastructure improvements and provides certain services in accordance with the District's adopted capital improvement plan and Chapter 190, *Florida Statutes*; and

WHEREAS, the Board of Supervisors ("**Board**") of the District hereby determines to undertake various operations and maintenance and other activities described in the District's budget ("**Adopted Budget**") for the fiscal year beginning October 1, 2022 and ending September 30, 2023 ("**Fiscal Year 2022/2023**"), attached hereto as **Exhibit A**; and

WHEREAS, the District must obtain sufficient funds to provide for the operation and maintenance of the services and facilities provided by the District as described in the Adopted Budget; and

WHEREAS, the provision of such services, facilities, and operations is a benefit to lands within the District; and

WHEREAS, Chapter 190, *Florida Statutes*, provides that the District may impose special assessments on benefitted lands within the District; and

WHEREAS, it is in the best interests of the District to proceed with the imposition of the special assessments for operations and maintenance in the amount set forth in the Adopted Budget; and

WHEREAS, the District has previously levied an assessment for debt service, which the District desires to collect for Fiscal Year 2022/2023; and

WHEREAS, Chapter 197, *Florida Statutes*, provides a mechanism pursuant to which such special assessments may be placed on the tax roll and collected by the local tax collector

("Uniform Method"), and the District has previously authorized the use of the Uniform Method by, among other things, entering into agreements with the Property Appraiser and Tax Collector of the County for that purpose; and

WHEREAS, it is in the best interests of the District to adopt the assessment roll ("**Assessment Roll**") attached to this Resolution as **Exhibit B**, and to certify the Assessment Roll to the County Tax Collector pursuant to the Uniform Method; and

WHEREAS, it is in the best interests of the District to permit the District Manager to amend the Assessment Roll, certified to the County Tax Collector by this Resolution, as the Property Appraiser updates the property roll for the County, for such time as authorized by Florida law.

NOW, THEREFORE, BE IT RESOLVED BY THE BOARD OF SUPERVISORS OF THE RIVER RIDGE COMMUNITY DEVELOPMENT DISTRICT:

SECTION 1. BENEFIT & ALLOCATION FINDINGS. The provision of the services, facilities, and operations as described in **Exhibit A** confers a special and peculiar benefit to the lands within the District, which benefits exceeds or equals the cost of the assessments. The allocation of the assessments to the specially benefitted lands is shown in **Exhibits A and B**, and is hereby found to be fair and reasonable.

SECTION 2. ASSESSMENT IMPOSITION. Pursuant to Chapters 170, 190 and 197, *Florida Statutes*, and using the procedures authorized by Florida law for the levy and collection of special assessments, a special assessment for operation and maintenance is hereby imposed and levied on benefitted lands within the District, and in accordance with **Exhibits A and B**. The lien of the special assessments for operations and maintenance imposed and levied by this Resolution shall be effective upon passage of this Resolution.

SECTION 3. COLLECTION AND ENFORCEMENT; PENALTIES; INTEREST.

- A. Tax Roll Assessments.** The operation and maintenance special assessments and previously levied debt service special assessments shall be collected at the same time and in the same manner as County taxes in accordance with the Uniform Method, as set forth in **Exhibits A and B**.
- B. Future Collection Methods.** The decision to collect special assessments by any particular method – e.g., on the tax roll or by direct bill – does not mean that such method will be used to collect special assessments in future years, and the District reserves the right in its sole discretion to select collection methods in any given year, regardless of past practices.

SECTION 4. ASSESSMENT ROLL. The District's Assessment Roll, attached to this Resolution as **Exhibit B**, is hereby certified to the County Tax Collector and shall be collected by the County

Tax Collector in the same manner and time as County taxes. The proceeds therefrom shall be paid to the River Ridge Community Development District.

SECTION 5. ASSESSMENT ROLL AMENDMENT. The District Manager shall keep apprised of all updates made to the County property roll by the Property Appraiser after the date of this Resolution, and shall amend the District’s Assessment Roll in accordance with any such updates, for such time as authorized by Florida law, to the County property roll. After any amendment of the Assessment Roll, the District Manager shall file the updates in the District records.

SECTION 6. SEVERABILITY. The invalidity or unenforceability of any one or more provisions of this Resolution shall not affect the validity or enforceability of the remaining portions of this Resolution, or any part thereof.

SECTION 7. EFFECTIVE DATE. This Resolution shall take effect upon the passage and adoption of this Resolution by the Board of Supervisors of the River Ridge Community Development District.

PASSED AND ADOPTED this 23rd day of August, 2022.

ATTEST:

**RIVER RIDGE COMMUNITY DEVELOPMENT
DISTRICT**

Secretary/Assistant Secretary

Chair/Vice Chair, Board of Supervisors

Exhibit A: Budget
Exhibit B: Assessment Roll (Uniform Method)
Assessment Roll (Direct Collect)

Exhibit A: Budget

Exhibit B: Assessment Roll

**RIVER RIDGE
COMMUNITY DEVELOPMENT DISTRICT**

5A

**RIVER RIDGE COMMUNITY DEVELOPMENT DISTRICT
9220 Bonita Beach Road, Suite #214, Bonita Springs, FL 34135**

MEMORANDUM

Date: August 23, 2022
To: River Ridge Board of Supervisors
From: Shane Willis – Operations Manager
Subject: Quality Assurance Audit – Lake Maintenance

Management recently conducted the yearly on-site audit review of District owned Lakes within Pelican Sound. The tour was conducted on Monday, June 13th:

Included in this report are the following:

- Evaluation Sheets for each Lake
- Pictures of each Lake

There is a total of (14) District owned Lakes which are identified as follows: Lake E1-A, E1-B, E1-E, E-1C, E3-A, E3-C, E4-A, E7-A, E8-A, E8-C, H1-A, H1-B, H1-C, and H2-A.

Please note the below observations, which are included in each Evaluation Sheet:

- **E1-A:** Observations included submerged vegetation and minor algae along perimeter of lake. Bank weeds appear to have been recently treated.
Action Item: Work-order was submitted to treat the submerged vegetation and algae.
- **E1-B:** Observations included submerged vegetation and algae along perimeter of lake. Bank weeds appear to have been recently treated.
Action Item: Work-order was submitted to treat the submerged vegetation and algae
- **E1-E:** Observations included torpedo grass, submerged vegetation, pennywort and minor algae near bank perimeter.
Action Item: Work-Order submitted to treat torpedo grass, submerged vegetation, pennywort and algae.
- **E1-C:** Observations included submerged vegetation and minor pond scum.
Action Item: Work-Order submitted to treat submerged vegetation.
- **E3-A:** Observations included Bank Weeds and littorals needed on the resident's side.
Action Item: Work-order submitted to treat the bank weeds.

RIVER RIDGE COMMUNITY DEVELOPMENT DISTRICT
9220 Bonita Beach Road, Suite #214, Bonita Springs, FL 34135

- **E3-C:** Observations include minor bank weeds and torpedo grass.
Action Item: Work-order submitted to treat bank weeds and torpedo grass.
- **E4-A:** At the time of this audit there were no concerns.
- **E7-A:** Observations include minor bank weeds and torpedo grass.
Action Item: Work-order submitted to treat bank weeds and torpedo grass.
- **E8-A:** Observations included continue to monitor for possible future bank restoration adjacent to the fairway and algae along lake perimeter.
Action Item: Continue to monitor on a yearly basis and work-order submitted to treat the algae.
- **E8-C:** Observations include minor bank weeds.
Action Item: Work-order submitted to treat bank weeds.
- **H1-A:** Observations included bank weeds and excessive pennywort, lake is out of compliance.
Action Item: Work-order has been submitted to treat the pennywort and bank weeds.
- **H1-B:** Observations included minor bank weeds and torpedo grass.
Action Item: Work-order submitted to treat bank weeds and torpedo grass.
- **H1-C:** Observations included torpedo grass and recently treated bank weeds.
Action Item: Work-Order submitted to treat the torpedo grass.
- **H2-A:** Observations included Bank Weeds.
Action Item: Work-order submitted to treat the bank weeds

During the time of this inspection wildlife observed included Alligators, Red Beak Hens, Florida Mottled Ducks, Great White & Grey Herons, Cormorants, Osprey, Spoonbill Heron, Black Birds, Turtles, Squirrels, Rabbits, Bass, Bream and Mosquito Fish.

Of the 14 District owned lakes, 12 had noted treatment requirements; one of which were out of compliance at the time of this audit (H1-A).

Additionally, Staff continues to review the FPL drainage ditch to ensure there are no obstructions in the flow-way both South & North sides of the basin. The wax myrtles will require a cut back in October. Solitude Lake Management continues to review/address as necessary on a quarterly basis.

Management has noted Lake E3-A for potential Littoral Shelf planting on the resident side of the pond and Lake E8-A to be monitored for future lake bank restoration. It is the opinion of Management, that at the time of this Audit, District lakes are in compliance with the SFWMD.

**RIVER RIDGE
COMMUNITY DEVELOPMENT DISTRICT**

5B

River Ridge CDD

Quality Assurance Audit

Evaluation Sheet

Lakes

Date: 6/13/2022

Lake ID #: E1-A

PHOTO DOCUMENTATION REQUIRED

Audit Check Points

All Audit Check Points answered "No" require Additional Comments/Information

Vegetation Control:	YES	NO	Additional Comments/Information
Invasive/undesirable plant control meet contract specifications?	<input checked="" type="checkbox"/>	<input type="checkbox"/>	SUBMERGED VEGETATION & BANK WEEDS LOOK TO AVE BEEN RECENTLY TREATED MINOR ALGAE NEAR BANKS
Does beneficial plant population meet regulatory requirements?	<input checked="" type="checkbox"/>	<input type="checkbox"/>	
Are existing beneficial plants healthy?	<input checked="" type="checkbox"/>	<input type="checkbox"/>	
Is the lake absent any trash?	<input checked="" type="checkbox"/>	<input type="checkbox"/>	
Health/Safety:			
Is the lake surface absent any oil, grease or gas sheen?	<input checked="" type="checkbox"/>	<input type="checkbox"/>	
Birds and or Fish observed?	<input checked="" type="checkbox"/>	<input type="checkbox"/>	FISH, TURTLES, COTTONMOUTH
Does the over all lake body appear healthy?	<input checked="" type="checkbox"/>	<input type="checkbox"/>	
Structural Integrity:			
Is the lake/lake bank absent significant washouts?	<input checked="" type="checkbox"/>	<input type="checkbox"/>	
Is the lawn/lake transition area absent "drop offs" greater than 8"?	<input checked="" type="checkbox"/>	<input type="checkbox"/>	
Are structures in sound and appropriate life cycle condition?	<input checked="" type="checkbox"/>	<input type="checkbox"/>	
Aeration/Fountains:			
Is there a CDD or Club owned Aerator/Fountain present?	<input checked="" type="checkbox"/>	<input type="checkbox"/>	THERE IS A 1 HEAD AERATION SYSTEM IN THE LAKE
Is it operating/properly?	<input checked="" type="checkbox"/>	<input type="checkbox"/>	
Are hoses or cords properly secured or screened?	<input checked="" type="checkbox"/>	<input type="checkbox"/>	
Do pumps and motors sound like they are operating properly?	<input checked="" type="checkbox"/>	<input type="checkbox"/>	
Are electrical and/or mechanical boxes/enclosures in good condition?	<input checked="" type="checkbox"/>	<input type="checkbox"/>	
Are the boxes/enclosures secured properly?	<input checked="" type="checkbox"/>	<input type="checkbox"/>	
Do the boxes/enclosures appear to be securing contents from elements?	<input checked="" type="checkbox"/>	<input type="checkbox"/>	
Is timer/photo cell operating properly?	<input type="checkbox"/>	<input type="checkbox"/>	

River Ridge CDD

Quality Assurance Audit

Evaluation Sheet

Lakes

Date: 6/13/2022

Lake ID #: E1-B

PHOTO DOCUMENTATION REQUIRED

Audit Check Points

All Audit Check Points answered "No" require Additional Comments/Information

	YES	NO	Additional Comments/Information
Vegetation Control:			
Invasive/undesirable plant control meet contract specifications?	<input type="checkbox"/>	<input checked="" type="checkbox"/>	SUBMERGED VEGETATION & BANK WEEDS LOOK TO HAVE BEEN RECENTLY TREATED ALGAE NEAR BANK PERIMETER
Does beneficial plant population meet regulatory requirements?	<input checked="" type="checkbox"/>	<input type="checkbox"/>	
Are existing beneficial plants healthy?	<input checked="" type="checkbox"/>	<input type="checkbox"/>	
Is the lake absent any trash?	<input checked="" type="checkbox"/>	<input type="checkbox"/>	
Health/Safety:			
Is the lake surface absent any oil, grease or gas sheen?	<input checked="" type="checkbox"/>	<input type="checkbox"/>	ANHINGA, HERON, TURTLES, FISH, RABBITS, WOODPECKER
Birds and or Fish observed?	<input checked="" type="checkbox"/>	<input type="checkbox"/>	
Does the over all lake body appear healthy?	<input checked="" type="checkbox"/>	<input type="checkbox"/>	
Structural Integrity:			
Is the lake/lake bank absent significant washouts?	<input checked="" type="checkbox"/>	<input type="checkbox"/>	
Is the lawn/lake transition area absent "drop offs" greater than 8"?	<input checked="" type="checkbox"/>	<input type="checkbox"/>	
Are structures in sound and appropriate life cycle condition?	<input checked="" type="checkbox"/>	<input type="checkbox"/>	
Aeration/Fountains:			
Is there a CDD or Club owned Aerator/Fountain present?	<input checked="" type="checkbox"/>	<input type="checkbox"/>	THERE IS A 2 HEAD AERATION SYSTEM IN THE LAKE
Is it operating/properly?	<input checked="" type="checkbox"/>	<input type="checkbox"/>	
Are hoses or cords properly secured or screened?	<input checked="" type="checkbox"/>	<input type="checkbox"/>	
Do pumps and motors sound like they are operating properly?	<input checked="" type="checkbox"/>	<input type="checkbox"/>	
Are electrical and/or mechanical boxes/enclosures in good condition?	<input checked="" type="checkbox"/>	<input type="checkbox"/>	
Are the boxes/enclosures secured properly?	<input checked="" type="checkbox"/>	<input type="checkbox"/>	
Do the boxes/enclosures appear to be securing contents from elements?	<input checked="" type="checkbox"/>	<input type="checkbox"/>	
Is timer/photo cell operating properly?	<input type="checkbox"/>	<input type="checkbox"/>	
	<input type="checkbox"/>	<input type="checkbox"/>	

River Ridge CDD

Quality Assurance Audit

Evaluation Sheet

Lakes

Date: 6/13/2022

Lake ID #: E1-E

PHOTO DOCUMENTATION REQUIRED

Audit Check Points

All Audit Check Points answered "No" require Additional Comments/Information

	YES	NO	Additional Comments/Information
Vegetation Control:			
Invasive/undesirable plant control meet contract specifications?	<input type="checkbox"/>	<input checked="" type="checkbox"/>	TORPEDO GRASS, SUBMERGED VEGETATION, PENNYWORT ALGAE NEAR BANKS
Does beneficial plant population meet regulatory requirements?	<input checked="" type="checkbox"/>	<input type="checkbox"/>	
Are existing beneficial plants healthy?	<input checked="" type="checkbox"/>	<input type="checkbox"/>	
Is the lake absent any trash?	<input checked="" type="checkbox"/>	<input type="checkbox"/>	
Health/Safety:			
Is the lake surface absent any oil, grease or gas sheen?	<input checked="" type="checkbox"/>	<input type="checkbox"/>	
Birds and or Fish observed?	<input checked="" type="checkbox"/>	<input type="checkbox"/>	ALLIGATOR, HERON, BAIT FISH, BASS, TURTLES
Does the over all lake body appear healthy?	<input checked="" type="checkbox"/>	<input type="checkbox"/>	
Structural Integrity:			
Is the lake/lake bank absent significant washouts?	<input checked="" type="checkbox"/>	<input type="checkbox"/>	
Is the lawn/lake transition area absent "drop offs" greater than 8"?	<input checked="" type="checkbox"/>	<input type="checkbox"/>	
Are structures in sound and appropriate life cycle condition?	<input checked="" type="checkbox"/>	<input type="checkbox"/>	
Aeration/Fountains:			
Is there a CDD or Club owned Aerator/Fountain present?	<input checked="" type="checkbox"/>	<input type="checkbox"/>	THERE IS A 2 HEAD AERATION SYSTEM IN THE LAKE
Is it operating/properly?	<input checked="" type="checkbox"/>	<input type="checkbox"/>	
Are hoses or cords properly secured or screened?	<input checked="" type="checkbox"/>	<input type="checkbox"/>	
Do pumps and motors sound like they are operating properly?	<input checked="" type="checkbox"/>	<input type="checkbox"/>	
Are electrical and/or mechanical boxes/enclosures in good condition?	<input checked="" type="checkbox"/>	<input type="checkbox"/>	
Are the boxes/enclosures secured properly?	<input checked="" type="checkbox"/>	<input type="checkbox"/>	
Do the boxes/enclosures appear to be securing contents from elements?	<input checked="" type="checkbox"/>	<input type="checkbox"/>	
Is timer/photo cell operating properly?	<input type="checkbox"/>	<input type="checkbox"/>	

River Ridge CDD

Quality Assurance Audit

Evaluation Sheet

Lakes

Date: 6/13/2022

Lake ID #: E7-C

PHOTO DOCUMENTATION REQUIRED

Audit Check Points

All Audit Check Points answered "No" require Additional Comments/Information

Vegetation Control:	YES	NO	Additional Comments/Information
Invasive/undesirable plant control meet contract specifications?	<input checked="" type="checkbox"/>	<input type="checkbox"/>	SUBMERGED VEGETATION, POND SCUM
Does beneficial plant population meet regulatory requirements?	<input checked="" type="checkbox"/>	<input type="checkbox"/>	
Are existing beneficial plants healthy?	<input checked="" type="checkbox"/>	<input type="checkbox"/>	
Is the lake absent any trash?	<input checked="" type="checkbox"/>	<input type="checkbox"/>	
Health/Safety:			
Is the lake surface absent any oil, grease or gas sheen?	<input checked="" type="checkbox"/>	<input type="checkbox"/>	
Birds and or Fish observed?	<input checked="" type="checkbox"/>	<input type="checkbox"/>	TURTLES, HERON, BASS, DUCKS
Does the over all lake body appear healthy?	<input checked="" type="checkbox"/>	<input type="checkbox"/>	
Structural Integrity:			
Is the lake/lake bank absent significant washouts?	<input checked="" type="checkbox"/>	<input type="checkbox"/>	
Is the lawn/lake transition area absent "drop offs" greater than 8"?	<input checked="" type="checkbox"/>	<input type="checkbox"/>	
Are structures in sound and appropriate life cycle condition?	<input checked="" type="checkbox"/>	<input type="checkbox"/>	
Aeration/Fountains:			
Is there a CDD or Club owned Aerator/Fountain present?	<input checked="" type="checkbox"/>	<input type="checkbox"/>	THERE IS A 1 HEAD AERATION SYSTEM IN THE LAKE
Is it operating/properly?	<input checked="" type="checkbox"/>	<input type="checkbox"/>	
Are hoses or cords properly secured or screened?	<input checked="" type="checkbox"/>	<input type="checkbox"/>	
Do pumps and motors sound like they are operating properly?	<input checked="" type="checkbox"/>	<input type="checkbox"/>	
Are electrical and/or mechanical boxes/enclosures in good condition?	<input checked="" type="checkbox"/>	<input type="checkbox"/>	
Are the boxes/enclosures secured properly?	<input checked="" type="checkbox"/>	<input type="checkbox"/>	
Do the boxes/enclosures appear to be securing contents from elements?	<input checked="" type="checkbox"/>	<input type="checkbox"/>	
Is timer/photo cell operating properly?	<input type="checkbox"/>	<input type="checkbox"/>	

River Ridge CDD

Quality Assurance Audit

Evaluation Sheet

Lakes

Date: 6/13/2022

Lake ID #: E3-A

PHOTO DOCUMENTATION REQUIRED

Audit Check Points

All Audit Check Points answered "No" require Additional Comments/Information

Vegetation Control:	YES	NO	Additional Comments/Information
Invasive/undesirable plant control meet contract specifications?	<input checked="" type="checkbox"/>	<input type="checkbox"/>	BANK WEEDS
Does beneficial plant population meet regulatory requirements?	<input checked="" type="checkbox"/>	<input type="checkbox"/>	LITTORALS NEEDED ON RESIDENT SIDE
Are existing beneficial plants healthy?	<input checked="" type="checkbox"/>	<input type="checkbox"/>	
Is the lake absent any trash?	<input checked="" type="checkbox"/>	<input type="checkbox"/>	
Health/Safety:			
Is the lake surface absent any oil, grease or gas sheen?	<input checked="" type="checkbox"/>	<input type="checkbox"/>	
Birds and or Fish observed?	<input checked="" type="checkbox"/>	<input type="checkbox"/>	ALLIGATOR, ANHINGA, FISH
Does the over all lake body appear healthy?	<input checked="" type="checkbox"/>	<input type="checkbox"/>	
Structural Integrity:			
Is the lake/lake bank absent significant washouts?	<input checked="" type="checkbox"/>	<input type="checkbox"/>	
Is the lawn/lake transition area absent "drop offs" greater than 8"?	<input checked="" type="checkbox"/>	<input type="checkbox"/>	
Are structures in sound and appropriate life cycle condition?	<input checked="" type="checkbox"/>	<input type="checkbox"/>	
Aeration/Fountains:			
Is there a CDD or Club owned Aerator/Fountain present?	<input checked="" type="checkbox"/>	<input type="checkbox"/>	THERE IS A 1 HEAD AERATION SYSTEM IN THE LAKE
Is it operating/properly?	<input checked="" type="checkbox"/>	<input type="checkbox"/>	
Are hoses or cords properly secured or screened?	<input checked="" type="checkbox"/>	<input type="checkbox"/>	
Do pumps and motors sound like they are operating properly?	<input checked="" type="checkbox"/>	<input type="checkbox"/>	
Are electrical and/or mechanical boxes/enclosures in good condition?	<input checked="" type="checkbox"/>	<input type="checkbox"/>	
Are the boxes/enclosures secured properly?	<input checked="" type="checkbox"/>	<input type="checkbox"/>	
Do the boxes/enclosures appear to be securing contents from elements?	<input checked="" type="checkbox"/>	<input type="checkbox"/>	
Is timer/photo cell operating properly?	<input type="checkbox"/>	<input type="checkbox"/>	

River Ridge CDD

Quality Assurance Audit

Evaluation Sheet

Lakes

Date: 6/13/2022

Lake ID #: E3-C

PHOTO DOCUMENTATION REQUIRED

Audit Check Points

All Audit Check Points answered "No" require Additional Comments/Information

	YES	NO	Additional Comments/Information
Vegetation Control:			
Invasive/undesirable plant control meet contract specifications?	<input checked="" type="checkbox"/>	<input type="checkbox"/>	MINOR BANK WEEDS, TORPEDO GRASS
Does beneficial plant population meet regulatory requirements?	<input checked="" type="checkbox"/>	<input type="checkbox"/>	
Are existing beneficial plants healthy?	<input checked="" type="checkbox"/>	<input type="checkbox"/>	
Is the lake absent any trash?	<input checked="" type="checkbox"/>	<input type="checkbox"/>	
Health/Safety:			
Is the lake surface absent any oil, grease or gas sheen?	<input checked="" type="checkbox"/>	<input type="checkbox"/>	
Birds and or Fish observed?	<input checked="" type="checkbox"/>	<input type="checkbox"/>	FISH
Does the over all lake body appear healthy?	<input checked="" type="checkbox"/>	<input type="checkbox"/>	
Structural Integrity:			
Is the lake/lake bank absent significant washouts?	<input checked="" type="checkbox"/>	<input type="checkbox"/>	
Is the lawn/lake transition area absent "drop offs" greater than 8"?	<input checked="" type="checkbox"/>	<input type="checkbox"/>	
Are structures in sound and appropriate life cycle condition?	<input checked="" type="checkbox"/>	<input type="checkbox"/>	
Aeration/Fountains:			
Is there a CDD or Club owned Aerator/Fountain present?	<input checked="" type="checkbox"/>	<input type="checkbox"/>	THERE IS A 3 HEAD AERATION SYSTEM IN THE LAKE
Is it operating/properly?	<input checked="" type="checkbox"/>	<input type="checkbox"/>	
Are hoses or cords properly secured or screened?	<input checked="" type="checkbox"/>	<input type="checkbox"/>	
Do pumps and motors sound like they are operating properly?	<input checked="" type="checkbox"/>	<input type="checkbox"/>	
Are electrical and/or mechanical boxes/enclosures in good condition?	<input checked="" type="checkbox"/>	<input type="checkbox"/>	
Are the boxes/enclosures secured properly?	<input checked="" type="checkbox"/>	<input type="checkbox"/>	
Do the boxes/enclosures appear to be securing contents from elements?	<input checked="" type="checkbox"/>	<input type="checkbox"/>	
Is timer/photo cell operating properly?	<input type="checkbox"/>	<input checked="" type="checkbox"/>	

River Ridge CDD

Quality Assurance Audit

Evaluation Sheet

Lakes

Date: 6/13/2022

Lake ID #: E4-A

PHOTO DOCUMENTATION REQUIRED

Audit Check Points

All Audit Check Points answered "No" require Additional Comments/Information

Vegetation Control:	YES	NO	Additional Comments/Information
Invasive/undesirable plant control meet contract specifications?	<input checked="" type="checkbox"/>	<input type="checkbox"/>	GOOD LOOKING LAKE
Does beneficial plant population meet regulatory requirements?	<input checked="" type="checkbox"/>	<input type="checkbox"/>	
Are existing beneficial plants healthy?	<input checked="" type="checkbox"/>	<input type="checkbox"/>	
Is the lake absent any trash?	<input checked="" type="checkbox"/>	<input type="checkbox"/>	
Health/Safety:			
Is the lake surface absent any oil, grease or gas sheen?	<input checked="" type="checkbox"/>	<input type="checkbox"/>	
Birds and or Fish observed?	<input checked="" type="checkbox"/>	<input type="checkbox"/>	FISH, TURTLES
Does the over all lake body appear healthy?	<input checked="" type="checkbox"/>	<input type="checkbox"/>	
Structural Integrity:			
Is the lake/lake bank absent significant washouts?	<input checked="" type="checkbox"/>	<input type="checkbox"/>	
Is the lawn/lake transition area absent "drop offs" greater than 8"?	<input checked="" type="checkbox"/>	<input type="checkbox"/>	
Are structures in sound and appropriate life cycle condition?	<input checked="" type="checkbox"/>	<input type="checkbox"/>	
Aeration/Fountains:			
Is there a CDD or Club owned Aerator/Fountain present?	<input checked="" type="checkbox"/>	<input type="checkbox"/>	THERE IS A 3 HEAD AERATION SYSTEM IN THE LAKE
Is it operating/properly?	<input checked="" type="checkbox"/>	<input type="checkbox"/>	
Are hoses or cords properly secured or screened?	<input checked="" type="checkbox"/>	<input type="checkbox"/>	
Do pumps and motors sound like they are operating properly?	<input checked="" type="checkbox"/>	<input type="checkbox"/>	
Are electrical and/or mechanical boxes/enclosures in good condition?	<input checked="" type="checkbox"/>	<input type="checkbox"/>	
Are the boxes/enclosures secured properly?	<input checked="" type="checkbox"/>	<input type="checkbox"/>	
Do the boxes/enclosures appear to be securing contents from elements?	<input checked="" type="checkbox"/>	<input type="checkbox"/>	
Is timer/photo cell operating properly?	<input type="checkbox"/>	<input type="checkbox"/>	

River Ridge CDD

Quality Assurance Audit

Evaluation Sheet

Lakes

Date: 6/13/2022

Lake ID #: E7-A

PHOTO DOCUMENTATION REQUIRED

Audit Check Points

All Audit Check Points answered "No" require Additional Comments/Information

Vegetation Control:	YES	NO	Additional Comments/Information
Invasive/undesirable plant control meet contract specifications?	<input checked="" type="checkbox"/>	<input type="checkbox"/>	MINOR BANK WEEDS, TORPEDO GRASS
Does beneficial plant population meet regulatory requirements?	<input checked="" type="checkbox"/>	<input type="checkbox"/>	
Are existing beneficial plants healthy?	<input checked="" type="checkbox"/>	<input type="checkbox"/>	
Is the lake absent any trash?	<input checked="" type="checkbox"/>	<input type="checkbox"/>	
Health/Safety:			
Is the lake surface absent any oil, grease or gas sheen?	<input checked="" type="checkbox"/>	<input type="checkbox"/>	
Birds and or Fish observed?	<input checked="" type="checkbox"/>	<input type="checkbox"/>	FISH, TURTLES
Does the over all lake body appear healthy?	<input checked="" type="checkbox"/>	<input type="checkbox"/>	
Structural Integrity:			
Is the lake/lake bank absent significant washouts?	<input checked="" type="checkbox"/>	<input type="checkbox"/>	
Is the lawn/lake transition area absent "drop offs" greater than 8"?	<input checked="" type="checkbox"/>	<input type="checkbox"/>	
Are structures in sound and appropriate life cycle condition?	<input checked="" type="checkbox"/>	<input type="checkbox"/>	
Aeration/Fountains:			
Is there a CDD or Club owned Aerator/Fountain present?	<input checked="" type="checkbox"/>	<input type="checkbox"/>	THERE IS A 3 HEAD AERATION SYSTEM IN THE LAKE
Is it operating/properly?	<input checked="" type="checkbox"/>	<input type="checkbox"/>	
Are hoses or cords properly secured or screened?	<input checked="" type="checkbox"/>	<input type="checkbox"/>	
Do pumps and motors sound like they are operating properly?	<input checked="" type="checkbox"/>	<input type="checkbox"/>	
Are electrical and/or mechanical boxes/enclosures in good condition?	<input checked="" type="checkbox"/>	<input type="checkbox"/>	
Are the boxes/enclosures secured properly?	<input checked="" type="checkbox"/>	<input type="checkbox"/>	
Do the boxes/enclosures appear to be securing contents from elements?	<input checked="" type="checkbox"/>	<input type="checkbox"/>	
Is timer/photo cell operating properly?	<input type="checkbox"/>	<input type="checkbox"/>	

River Ridge CDD

Quality Assurance Audit

Evaluation Sheet

Lakes

Date: 6/13/2022

Lake ID #: ES-A

PHOTO DOCUMENTATION REQUIRED

Audit Check Points

All Audit Check Points answered "No" require Additional Comments/Information

	YES	NO	Additional Comments/Information
Vegetation Control:			
Invasive/undesirable plant control meet contract specifications?	<input checked="" type="checkbox"/>	<input type="checkbox"/>	ALGAE ALONG LAKE PERIMETER
Does beneficial plant population meet regulatory requirements?	<input checked="" type="checkbox"/>	<input type="checkbox"/>	
Are existing beneficial plants healthy?	<input checked="" type="checkbox"/>	<input type="checkbox"/>	
Is the lake absent any trash?	<input checked="" type="checkbox"/>	<input type="checkbox"/>	
Health/Safety:			
Is the lake surface absent any oil, grease or gas sheen?	<input checked="" type="checkbox"/>	<input type="checkbox"/>	
Birds and or Fish observed?	<input checked="" type="checkbox"/>	<input type="checkbox"/>	FISH, RABBITS, TURTLES
Does the over all lake body appear healthy?	<input checked="" type="checkbox"/>	<input type="checkbox"/>	
Structural Integrity:			
Is the lake/lake bank absent significant washouts?	<input checked="" type="checkbox"/>	<input type="checkbox"/>	
Is the lawn/lake transition area absent "drop offs" greater than 8"?	<input checked="" type="checkbox"/>	<input type="checkbox"/>	CONTINUE TO MONITOR LAKE BANK FOR FUTURE LAKE BANK RESTORATION
Are structures in sound and appropriate life cycle condition?	<input checked="" type="checkbox"/>	<input type="checkbox"/>	
Aeration/Fountains:			
Is there a CDD or Club owned Aerator/Fountain present?	<input checked="" type="checkbox"/>	<input type="checkbox"/>	THERE IS A 3 HEAD AERATION SYSTEM IN THE LAKE
Is it operating/properly?	<input checked="" type="checkbox"/>	<input type="checkbox"/>	
Are hoses or cords properly secured or screened?	<input checked="" type="checkbox"/>	<input type="checkbox"/>	
Do pumps and motors sound like they are operating properly?	<input checked="" type="checkbox"/>	<input type="checkbox"/>	
Are electrical and/or mechanical boxes/enclosures in good condition?	<input checked="" type="checkbox"/>	<input type="checkbox"/>	
Are the boxes/enclosures secured properly?	<input checked="" type="checkbox"/>	<input type="checkbox"/>	
Do the boxes/enclosures appear to be securing contents from elements?	<input checked="" type="checkbox"/>	<input type="checkbox"/>	
Is timer/photo cell operating properly?	<input type="checkbox"/>	<input type="checkbox"/>	

River Ridge CDD

Quality Assurance Audit

Evaluation Sheet

Lakes

Date: 6/13/2022

Lake ID #: E8-C

PHOTO DOCUMENTATION REQUIRED

Audit Check Points

All Audit Check Points answered "No" require Additional Comments/Information

Vegetation Control:	YES	NO	Additional Comments/Information
Invasive/undesirable plant control meet contract specifications?	<input checked="" type="checkbox"/>	<input type="checkbox"/>	MINOR BANK WEEDS
Does beneficial plant population meet regulatory requirements?	<input checked="" type="checkbox"/>	<input type="checkbox"/>	
Are existing beneficial plants healthy?	<input checked="" type="checkbox"/>	<input type="checkbox"/>	
Is the lake absent any trash?	<input checked="" type="checkbox"/>	<input type="checkbox"/>	
Health/Safety:			
Is the lake surface absent any oil, grease or gas sheen?	<input checked="" type="checkbox"/>	<input type="checkbox"/>	
Birds and or Fish observed?	<input checked="" type="checkbox"/>	<input type="checkbox"/>	ALLIGATOR, BIRDS, FISH
Does the over all lake body appear healthy?	<input checked="" type="checkbox"/>	<input type="checkbox"/>	
Structural Integrity:			
Is the lake/lake bank absent significant washouts?	<input checked="" type="checkbox"/>	<input type="checkbox"/>	
Is the lawn/lake transition area absent "drop offs" greater than 8"?	<input checked="" type="checkbox"/>	<input type="checkbox"/>	
Are structures in sound and appropriate life cycle condition?	<input checked="" type="checkbox"/>	<input type="checkbox"/>	
Aeration/Fountains:			
Is there a CDD or Club owned Aerator/Fountain present?	<input checked="" type="checkbox"/>	<input type="checkbox"/>	THERE IS A 2 HEAD AERATION SYSTEM IN THE LAKE
Is it operating/properly?	<input checked="" type="checkbox"/>	<input type="checkbox"/>	
Are hoses or cords properly secured or screened?	<input checked="" type="checkbox"/>	<input type="checkbox"/>	
Do pumps and motors sound like they are operating properly?	<input checked="" type="checkbox"/>	<input type="checkbox"/>	
Are electrical and/or mechanical boxes/enclosures in good condition?	<input checked="" type="checkbox"/>	<input type="checkbox"/>	
Are the boxes/enclosures secured properly?	<input checked="" type="checkbox"/>	<input type="checkbox"/>	
Do the boxes/enclosures appear to be securing contents from elements?	<input checked="" type="checkbox"/>	<input type="checkbox"/>	
Is timer/photo cell operating properly?	<input type="checkbox"/>	<input type="checkbox"/>	

River Ridge CDD

Quality Assurance Audit

Evaluation Sheet

Lakes

Date: 6/13/2022

Lake ID #: HI-A

PHOTO DOCUMENTATION REQUIRED

Audit Check Points

All Audit Check Points answered "No" require Additional Comments/Information

Vegetation Control:	YES	NO	Additional Comments/Information
Invasive/undesirable plant control meet contract specifications?	<input type="checkbox"/>	<input checked="" type="checkbox"/>	BANK WEEDS, EXCESSIVE PENNYWORT
Does beneficial plant population meet regulatory requirements?	<input checked="" type="checkbox"/>	<input type="checkbox"/>	
Are existing beneficial plants healthy?	<input checked="" type="checkbox"/>	<input type="checkbox"/>	
Is the lake absent any trash?	<input checked="" type="checkbox"/>	<input type="checkbox"/>	
Health/Safety:			
Is the lake surface absent any oil, grease or gas sheen?	<input checked="" type="checkbox"/>	<input type="checkbox"/>	
Birds and or Fish observed?	<input checked="" type="checkbox"/>	<input type="checkbox"/>	ANHINGA, TURTLE, FISH
Does the over all lake body appear healthy?	<input checked="" type="checkbox"/>	<input type="checkbox"/>	
Structural Integrity:			
Is the lake/lake bank absent significant washouts?	<input checked="" type="checkbox"/>	<input type="checkbox"/>	
Is the lawn/lake transition area absent "drop offs" greater than 8"?	<input checked="" type="checkbox"/>	<input type="checkbox"/>	
Are structures in sound and appropriate life cycle condition?	<input checked="" type="checkbox"/>	<input type="checkbox"/>	
Aeration/Fountains:			
Is there a CDD or Club owned Aerator/Fountain present?	<input checked="" type="checkbox"/>	<input type="checkbox"/>	THERE IS A 3 HEAD AERATION SYSTEM IN THE LAKE
Is it operating/properly?	<input checked="" type="checkbox"/>	<input type="checkbox"/>	
Are hoses or cords properly secured or screened?	<input checked="" type="checkbox"/>	<input type="checkbox"/>	
Do pumps and motors sound like they are operating properly?	<input checked="" type="checkbox"/>	<input type="checkbox"/>	
Are electrical and/or mechanical boxes/enclosures in good condition?	<input checked="" type="checkbox"/>	<input type="checkbox"/>	
Are the boxes/enclosures secured properly?	<input checked="" type="checkbox"/>	<input type="checkbox"/>	
Do the boxes/enclosures appear to be securing contents from elements?	<input checked="" type="checkbox"/>	<input type="checkbox"/>	
Is timer/photo cell operating properly?	<input checked="" type="checkbox"/>	<input type="checkbox"/>	

River Ridge CDD

Quality Assurance Audit

Evaluation Sheet

Lakes

Date: 6/13/2022

Lake ID #: H1-B

PHOTO DOCUMENTATION REQUIRED

Audit Check Points

All Audit Check Points answered "No" require Additional Comments/Information

	YES	NO	Additional Comments/Information
Vegetation Control:			
Invasive/undesirable plant control meet contract specifications?	<input checked="" type="checkbox"/>	<input type="checkbox"/>	MINOR BANK WEEDS, TORPEDO GRASS
Does beneficial plant population meet regulatory requirements?	<input checked="" type="checkbox"/>	<input type="checkbox"/>	
Are existing beneficial plants healthy?	<input checked="" type="checkbox"/>	<input type="checkbox"/>	
Is the lake absent any trash?	<input checked="" type="checkbox"/>	<input type="checkbox"/>	
Health/Safety:			
Is the lake surface absent any oil, grease or gas sheen?	<input checked="" type="checkbox"/>	<input type="checkbox"/>	
Birds and or Fish observed?	<input checked="" type="checkbox"/>	<input type="checkbox"/>	BIRDS, FISH, ANHINGA, SQUIRRELS
Does the over all lake body appear healthy?	<input checked="" type="checkbox"/>	<input type="checkbox"/>	
Structural Integrity:			
Is the lake/lake bank absent significant washouts?	<input checked="" type="checkbox"/>	<input type="checkbox"/>	
Is the lawn/lake transition area absent "drop offs" greater than 8"?	<input checked="" type="checkbox"/>	<input type="checkbox"/>	
Are structures in sound and appropriate life cycle condition?	<input checked="" type="checkbox"/>	<input type="checkbox"/>	
Aeration/Fountains:			
Is there a CDD or Club owned Aerator/Fountain present?	<input checked="" type="checkbox"/>	<input type="checkbox"/>	THERE IS A 6 HEAD AERATION SYSTEM IN THE LAKE
Is it operating/properly?	<input checked="" type="checkbox"/>	<input type="checkbox"/>	
Are hoses or cords properly secured or screened?	<input checked="" type="checkbox"/>	<input type="checkbox"/>	
Do pumps and motors sound like they are operating properly?	<input checked="" type="checkbox"/>	<input type="checkbox"/>	
Are electrical and/or mechanical boxes/enclosures in good condition?	<input checked="" type="checkbox"/>	<input type="checkbox"/>	
Are the boxes/enclosures secured properly?	<input checked="" type="checkbox"/>	<input type="checkbox"/>	
Do the boxes/enclosures appear to be securing contents from elements?	<input checked="" type="checkbox"/>	<input type="checkbox"/>	
Is timer/photo cell operating properly?	<input type="checkbox"/>	<input checked="" type="checkbox"/>	

River Ridge CDD

Quality Assurance Audit

Evaluation Sheet

Lakes

Date: 6/13/2022

Lake ID #: H1-C

PHOTO DOCUMENTATION REQUIRED

Audit Check Points

All Audit Check Points answered "No" require Additional Comments/Information

Vegetation Control:	YES	NO	Additional Comments/Information
Invasive/undesirable plant control meet contract specifications?	<input checked="" type="checkbox"/>	<input type="checkbox"/>	TORPEDO GRASS, RECENTLY TREATED BANK WEEDS
Does beneficial plant population meet regulatory requirements?	<input checked="" type="checkbox"/>	<input type="checkbox"/>	
Are existing beneficial plants healthy?	<input checked="" type="checkbox"/>	<input type="checkbox"/>	
Is the lake absent any trash?	<input checked="" type="checkbox"/>	<input type="checkbox"/>	
Health/Safety:			
Is the lake surface absent any oil, grease or gas sheen?	<input checked="" type="checkbox"/>	<input type="checkbox"/>	
Birds and or Fish observed?	<input checked="" type="checkbox"/>	<input type="checkbox"/>	HERON, TURTLES, FISH
Does the over all lake body appear healthy?	<input checked="" type="checkbox"/>	<input type="checkbox"/>	
Structural Integrity:			
Is the lake/lake bank absent significant washouts?	<input checked="" type="checkbox"/>	<input type="checkbox"/>	
Is the lawn/lake transition area absent "drop offs" greater than 8"?	<input checked="" type="checkbox"/>	<input type="checkbox"/>	
Are structures in sound and appropriate life cycle condition?	<input checked="" type="checkbox"/>	<input type="checkbox"/>	
Aeration/Fountains:			
Is there a CDD or Club owned Aerator/Fountain present?	<input checked="" type="checkbox"/>	<input type="checkbox"/>	THERE IS A 2 HEAD AERATION SYSTEM IN THE LAKE
Is it operating/properly?	<input checked="" type="checkbox"/>	<input type="checkbox"/>	
Are hoses or cords properly secured or screened?	<input checked="" type="checkbox"/>	<input type="checkbox"/>	
Do pumps and motors sound like they are operating properly?	<input checked="" type="checkbox"/>	<input type="checkbox"/>	
Are electrical and/or mechanical boxes/enclosures in good condition?	<input checked="" type="checkbox"/>	<input type="checkbox"/>	
Are the boxes/enclosures secured properly?	<input checked="" type="checkbox"/>	<input type="checkbox"/>	
Do the boxes/enclosures appear to be securing contents from elements?	<input checked="" type="checkbox"/>	<input type="checkbox"/>	
Is timer/photo cell operating properly?	<input type="checkbox"/>	<input checked="" type="checkbox"/>	

River Ridge CDD

Quality Assurance Audit

Evaluation Sheet

Lakes

Date: 6/13/2022

Lake ID #: H2-A

PHOTO DOCUMENTATION REQUIRED

All Audit Check Points answered "No" require Additional Comments/Information

Audit Check Points

Vegetation Control:	YES	NO	Additional Comments/Information
Invasive/undesirable plant control meet contract specifications?	<input checked="" type="checkbox"/>	<input type="checkbox"/>	BANK WEEDS
Does beneficial plant population meet regulatory requirements?	<input checked="" type="checkbox"/>	<input type="checkbox"/>	
Are existing beneficial plants healthy?	<input checked="" type="checkbox"/>	<input type="checkbox"/>	
Is the lake absent any trash?	<input checked="" type="checkbox"/>	<input type="checkbox"/>	
Health/Safety:			
Is the lake surface absent any oil, grease or gas sheen?	<input checked="" type="checkbox"/>	<input type="checkbox"/>	
Birds and or Fish observed?	<input checked="" type="checkbox"/>	<input type="checkbox"/>	ALLIGATOR, BIRDS, FISH, MINNOWS
Does the over all lake body appear healthy?	<input checked="" type="checkbox"/>	<input type="checkbox"/>	
Structural Integrity:			
Is the lake/lake bank absent significant washouts?	<input checked="" type="checkbox"/>	<input type="checkbox"/>	
Is the lawn/lake transition area absent "drop offs" greater than 8"?	<input checked="" type="checkbox"/>	<input type="checkbox"/>	
Are structures in sound and appropriate life cycle condition?	<input checked="" type="checkbox"/>	<input type="checkbox"/>	GOLF COURSE DRAIN PIPE NEEDS TO BE WEIGHTED DOWN
Aeration/Fountains:			
Is there a CDD or Club owned Aerator/Fountain present?	<input checked="" type="checkbox"/>	<input type="checkbox"/>	THERE IS A 4 HEAD AERATION SYSTEM IN THE LAKE
Is it operating/properly?	<input checked="" type="checkbox"/>	<input type="checkbox"/>	
Are hoses or cords properly secured or screened?	<input checked="" type="checkbox"/>	<input type="checkbox"/>	
Do pumps and motors sound like they are operating properly?	<input checked="" type="checkbox"/>	<input type="checkbox"/>	
Are electrical and/or mechanical boxes/enclosures in good condition?	<input checked="" type="checkbox"/>	<input type="checkbox"/>	
Are the boxes/enclosures secured properly?	<input checked="" type="checkbox"/>	<input type="checkbox"/>	
Do the boxes/enclosures appear to be securing contents from elements?	<input checked="" type="checkbox"/>	<input type="checkbox"/>	
Is timer/photo cell operating properly?	<input type="checkbox"/>	<input type="checkbox"/>	

River Ridge CDD

Quality Assurance Audit

Evaluation Sheet

Lakes

Date: 6/13/2022

Lake ID #: DRY DETENTION 1

PHOTO DOCUMENTATION REQUIRED

All Audit Check Points answered "No" require Additional Comments/Information

Audit Check Points

Vegetation Control:	YES	NO	Additional Comments/Information
Invasive/undesirable plant control meet contract specifications?	<input checked="" type="checkbox"/>	<input type="checkbox"/>	MINOR WEEDS, MINOR ALGAE
Does beneficial plant population meet regulatory requirements?	<input checked="" type="checkbox"/>	<input type="checkbox"/>	
Are existing beneficial plants healthy?	<input checked="" type="checkbox"/>	<input type="checkbox"/>	
Is the dry detention absent any trash?	<input checked="" type="checkbox"/>	<input type="checkbox"/>	
Health/Safety:			
Is the dry detention surface absent any oil, grease or gas sheen?	<input checked="" type="checkbox"/>	<input type="checkbox"/>	
Birds and or Fish observed?	<input checked="" type="checkbox"/>	<input type="checkbox"/>	BIRDS, SQUIRRELS, RABBITS
Does the dry detention body appear healthy?	<input checked="" type="checkbox"/>	<input type="checkbox"/>	
Structural Integrity:			
Is the lake/lake bank absent significant washouts?	<input type="checkbox"/>	<input type="checkbox"/>	
Is the lawn/lake transition area absent "drop offs" greater than 8"?	<input type="checkbox"/>	<input type="checkbox"/>	
Are structures in sound and appropriate life cycle condition?	<input type="checkbox"/>	<input type="checkbox"/>	
Aeration/Fountains:			
Is there a CDD or Club owned Aerator/Fountain present?	<input type="checkbox"/>	<input type="checkbox"/>	
Is it operating/properly?	<input type="checkbox"/>	<input type="checkbox"/>	
Are hoses or cords properly secured or screened?	<input type="checkbox"/>	<input type="checkbox"/>	
Do pumps and motors sound like they are operating properly?	<input type="checkbox"/>	<input type="checkbox"/>	
Are electrical and/or mechanical boxes/enclosures in good condition?	<input type="checkbox"/>	<input type="checkbox"/>	
Are the boxes/enclosures secured properly?	<input type="checkbox"/>	<input type="checkbox"/>	
Do the boxes/enclosures appear to be securing contents from elements?	<input type="checkbox"/>	<input type="checkbox"/>	
Is timer/photo cell operating properly?	<input type="checkbox"/>	<input type="checkbox"/>	

River Ridge CDD

Quality Assurance Audit

Evaluation Sheet

Lakes

Date: 6/13/2022

Lake ID #: **DRY DETENTION 2**

PHOTO DOCUMENTATION REQUIRED

All Audit Check Points answered "No" require Additional Comments/Information

Audit Check Points

Vegetation Control:	YES	NO	Additional Comments/Information
Invasive/undesirable plant control meet contract specifications?	<input checked="" type="checkbox"/>	<input type="checkbox"/>	MINOR WEEDS
Does beneficial plant population meet regulatory requirements?	<input checked="" type="checkbox"/>	<input type="checkbox"/>	
Are existing beneficial plants healthy?	<input checked="" type="checkbox"/>	<input type="checkbox"/>	
Is the dry detention absent any trash?	<input checked="" type="checkbox"/>	<input type="checkbox"/>	
Health/Safety:			
Is the dry detention surface absent any oil, grease or gas sheen?	<input checked="" type="checkbox"/>	<input type="checkbox"/>	
Birds and or Fish observed?	<input checked="" type="checkbox"/>	<input type="checkbox"/>	BIRDS, TURTLES
Does the dry detention body appear healthy?	<input checked="" type="checkbox"/>	<input type="checkbox"/>	
Structural Integrity:			
Is the lake/lake bank absent significant washouts?	<input type="checkbox"/>	<input type="checkbox"/>	
Is the lawn/lake transition area absent "drop offs" greater than 8"?	<input type="checkbox"/>	<input type="checkbox"/>	
Are structures in sound and appropriate life cycle condition?	<input type="checkbox"/>	<input type="checkbox"/>	
Aeration/Fountains:			
Is there a CDD or Club owned Aerator/Fountain present?	<input type="checkbox"/>	<input type="checkbox"/>	
Is it operating/properly?	<input type="checkbox"/>	<input type="checkbox"/>	
Are hoses or cords properly secured or screened?	<input type="checkbox"/>	<input type="checkbox"/>	
Do pumps and motors sound like they are operating properly?	<input type="checkbox"/>	<input type="checkbox"/>	
Are electrical and/or mechanical boxes/enclosures in good condition?	<input type="checkbox"/>	<input type="checkbox"/>	
Are the boxes/enclosures secured properly?	<input type="checkbox"/>	<input type="checkbox"/>	
Do the boxes/enclosures appear to be securing contents from elements?	<input type="checkbox"/>	<input type="checkbox"/>	
Is timer/photo cell operating properly?	<input type="checkbox"/>	<input type="checkbox"/>	

E 1-A



E 1-A





E 1-E



E 1-E



E3-A



E3-A



E3C



E4-A



E7-1







ES-C



H1-A



H1-A





H1-B



H1-B





DT 1



DT 1







**RIVER RIDGE
COMMUNITY DEVELOPMENT DISTRICT**

5C

RIVER RIDGE COMMUNITY DEVELOPMENT DISTRICT
9220 Bonita Beach Road, Suite #214, Bonita Springs, FL 34135

MEMORANDUM

Date: August 26, 2022
To: River Ridge Board of Supervisors
From: Shane Willis – Operations Manager
Subject: Quality Assurance Audit – Dry Retention
Cc: File

On Thursday, July 8th, Management conducted its annual review of the Dry Retention area, to include photo documentation.

As approved in 2021; the Dry Retention projects commenced on March 21st and were completed on Friday, April 22nd. The primary focus was to recognize areas of over population and an opportunity to remove the overabundance of plant material that has populated over the past eleven years. Projects completed as follows:

- River Course #4: Removal of Maple Tree adjacent to the Tee Box
- River Course #6: Removal of Willow Trees and 50% mowing of Zone One
- River Course #7: Removal of Wax Myrtle trees and trees blown over by Hurricane Irma on the fairway adjacent to the residents side. Trimmed all Palms with dead palm fronds. Removal of Salt bushes and lower branches of Pine Trees in the rear of 20839/20845 Gleneagles Links Drive. Thinning out of the Buttonwood Trees adjacent to the right side of the Tee Box as well as removal of all “volunteer” Pond Apple trees.
- River Course #8: Removal of Elderberry Tree located at 4554 Pinehurst Greens Court, Weed eat of Canna Lily in two areas far from the golf course and homes adjacent to the fairway. Weed eat of Canna Lily on the resident side of the golf course located at 4546 Pinehurst Greens Court; Removal of “volunteer” Oak and Pine Trees.
- River Course #8 T-Box: Harvesting of Canna Lilly was completed on April 22nd and will be schedule during the September/October time frame.

**RIVER RIDGE COMMUNITY DEVELOPMENT DISTRICT
9220 Bonita Beach Road, Suite #214, Bonita Springs, FL 34135**

The annual trimming of the Cord Grass will be scheduled during the month of September/October time frame

Management will continue photo documentation/audit review on a annual basis.

**RIVER RIDGE
COMMUNITY DEVELOPMENT DISTRICT**

5D



RIVER 4

RIVER 5

RIVER 3

RIVER 6 TEE

RIVER 6

RIVER 6

GLENEAGLES LINKS DRI

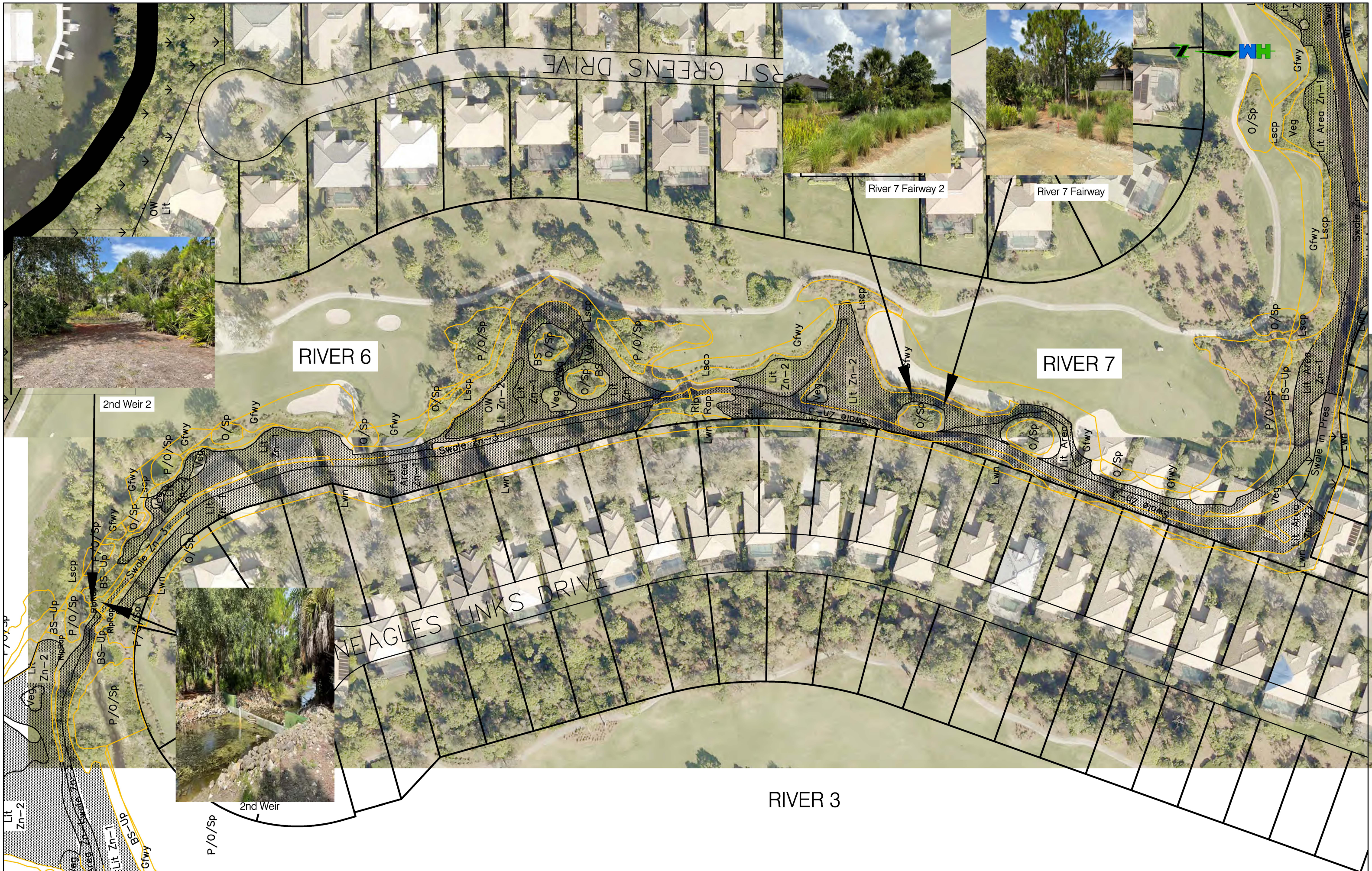

**RIVER RIDGE
COMMUNITY DEVELOPMENT DISTRICT**

6



11660 Metro Parkway, Fort Myers, FL 33966

Phone: (239) 362-1010 | Fax: (239) 362-1427

ClarkeConstructionGroup.com

To: Pelican Sound	Contact:
Address: 4561 Pelican Sound Blvd. Estero, FL 33928	Phone: (239) 948-4331
Project Name: Pelican Sound - Sea Side Grading	Fax:
Project Location:	Bid Number:
	Bid Date:

Item #	Item Description	Estimated Quantity	Unit	Unit Price	Total Price
10	Mobilization	1.00	LS	\$6,016.99	\$6,016.99
20	Rototil Or Strip Area Of Disturbance (all Stripping To Be Left On-site)	75,874.00	SF	\$0.12	\$9,104.88
30	Import Fill (Truck Measure - 18cy Per Truck)	5,606.00	CY	\$28.34	\$158,874.04
40	15" ADS Solid	930.00	LF	\$24.67	\$22,943.10
50	12" Yard Drains	5.00	EACH	\$844.11	\$4,220.55
70	Box Fairway	1.00	LS	\$2,012.77	\$2,012.77
80	Finish Shape	1.00	LS	\$36,380.41	\$36,380.41
90	Hand Prep Tie-ns	1.00	LS	\$3,780.38	\$3,780.38
100	Seedbed Prep	1.74	ACRE	\$1,845.74	\$3,211.59
110	Celebration Sod	75,874.00	SF	\$0.65	\$49,318.10

Total Bid Price: \$295,862.81

Notes:

- All bonds, permits, and fees by others. NPDES Permit and monitoring by others.
- All survey, construction layout, and as-built record drawings by others.
- Unless specified in the above bid items, all material and density testing by others.
- Rock excavation, handling, and/or removal are not included in this proposal.
- All landscape removal/replacement or new landscape items by others.
- Haul Road Repair is not included.
- This is a unit price proposal
- Pricing is good for 14 dys
- All strippings to remain on site.
- Sod is subject to availability.

<p>ACCEPTED: The above prices, specifications and conditions are satisfactory and are hereby accepted.</p> <p>Buyer: _____</p> <p>Signature: _____</p> <p>Date of Acceptance: _____</p>	<p>CONFIRMED: Clarke Construction Group</p> <p>Authorized Signature: _____</p> <p>Estimator: _____</p>
---	--



**RIVER RIDGE
COMMUNITY DEVELOPMENT DISTRICT**

7

**RIVER RIDGE
COMMUNITY DEVELOPMENT DISTRICT
FINANCIAL STATEMENTS
UNAUDITED
JULY 31, 2022**

**RIVER RIDGE
COMMUNITY DEVELOPMENT DISTRICT
BALANCE SHEET
GOVERNMENTAL FUNDS
JULY 31, 2022**

	General Fund	Special Revenue Fund	Series 2022A Note	Series 2022B Note	Total Governmental Funds
ASSETS					
Cash					
SunTrust					
Operating	\$ 192,147	\$ -	\$ -	\$ -	\$ 192,147
Loan account 2019	-	75,316	-	-	75,316
SRF - Pelican Sound	-	451,581	-	-	451,581
Series 2022A note	-	-	840,375	-	840,375
Series 2022B note	-	-	-	840,375	840,375
Florida Community Bank					
Note reserve 2016	-	10,000	-	-	10,000
Note reserve 2019	-	10,000	-	-	10,000
Total assets	<u>\$ 192,147</u>	<u>\$ 546,897</u>	<u>\$840,375</u>	<u>\$840,375</u>	<u>\$ 2,419,794</u>
LIABILITIES					
Liabilities					
Accounts payable	\$ 3,904	\$ -	\$ -	\$ -	\$ 3,904
Total liabilities	<u>3,904</u>	<u>-</u>	<u>-</u>	<u>-</u>	<u>3,904</u>
FUND BALANCE					
Assigned					
Working capital	53,775	271,120	-	-	324,895
Restricted for					
Debt service	-	-	840,375	840,375	1,680,750
Unassigned	134,468	275,777	-	-	410,245
Total fund balance	<u>188,243</u>	<u>275,777</u>	<u>-</u>	<u>-</u>	<u>410,245</u>
Total liabilities and fund balance	<u>\$ 192,147</u>	<u>\$ 546,897</u>	<u>\$840,375</u>	<u>\$840,375</u>	<u>\$ 2,419,794</u>

**RIVER RIDGE
COMMUNITY DEVELOPMENT DISTRICT
STATEMENT OF REVENUES, EXPENDITURES,
AND CHANGES IN FUND BALANCES - GENERAL FUND
FOR THE PERIOD ENDED JULY 31, 2022**

	Current Month	Year to Date	Budget	% of Budget
REVENUES				
Assessment levy	\$ 1,572	\$ 216,947	\$ 214,350	101%
Interest & miscellaneous	5	89	750	12%
Total revenues	<u>1,577</u>	<u>217,036</u>	<u>215,100</u>	101%
EXPENDITURES				
Administrative				
Supervisors	1,076	8,397	10,918	77%
Management/accounting	4,284	42,840	51,408	83%
Audit	-	4,544	7,100	64%
Special assessment preparation	-	6,500	6,500	100%
Legal fees	-	6,087	10,000	61%
Line of credit - costs	-	9,000	-	N/A
Engineering	725	6,495	10,000	65%
NPDES reporting filing	-	8,670	13,000	67%
Telephone	33	333	400	83%
Postage	190	2,642	1,000	264%
Insurance	-	6,958	7,100	98%
Printing & binding	63	625	750	83%
Legal advertising	450	984	1,000	98%
Office expenses & supplies	-	189	-	N/A
Contingencies	16	1,427	3,880	37%
Subscriptions & memberships	-	175	175	100%
Website maintenance	-	705	705	100%
ADA website compliance	-	199	210	95%
Property taxes	-	10	-	N/A
Total administrative	<u>6,837</u>	<u>106,780</u>	<u>124,146</u>	86%
Field services				
Other contractual - field management				
Q & A	217	2,167	2,601	83%
Contingencies	-	-	1,000	0%
Other contractual	-	30,511	40,000	76%
Street lighting	315	2,769	4,500	62%
Plant replacement	-	-	4,000	0%
Street sweeping	-	-	10,000	0%
Roadway repairs	-	600	2,500	24%
Aquascaping	-	135	20,000	1%
Total field services	<u>532</u>	<u>36,182</u>	<u>84,601</u>	43%

**RIVER RIDGE
COMMUNITY DEVELOPMENT DISTRICT
STATEMENT OF REVENUES, EXPENDITURES,
AND CHANGES IN FUND BALANCES - GENERAL FUND
FOR THE PERIOD ENDED JULY 31, 2022**

	<u>Current Month</u>	<u>Year to Date</u>	<u>Budget</u>	<u>% of Budget</u>
Other fees and charges				
Property appraiser	-	-	1,725	0%
Tax collector	-	2,278	2,588	88%
Total other fees and charges	-	2,278	4,313	53%
Subtotal expenditures: general	<u>7,369</u>	<u>145,240</u>	<u>213,060</u>	68%
Net change in fund balances	(5,792)	71,796	2,040	
Fund balances - beginning				
Unassigned	194,035	116,447	75,868	
Fund balances - ending				
Assigned				
Working capital	53,775	53,775	53,775	
Unassigned	134,468	134,468	24,133	
Fund balances - ending	<u>\$ 188,243</u>	<u>\$ 188,243</u>	<u>\$ 77,908</u>	

**RIVER RIDGE
COMMUNITY DEVELOPMENT DISTRICT
STATEMENT OF REVENUES, EXPENDITURES,
AND CHANGES IN FUND BALANCES:
SPECIAL REVENUE FUND - PELICAN SOUND PROGRAM
FOR THE PERIOD ENDED JULY 31, 2022**

	Current Month	Year to Date	Budget	% of Budget
REVENUES				
Assessment levy: Pelican Sound	\$ 7,952	\$ 1,085,569	\$ 1,083,980	100%
Interest & miscellaneous: Pelican Sound	15	81	500	16%
Total revenues	<u>7,967</u>	<u>1,085,650</u>	<u>1,084,480</u>	100%
EXPENDITURES				
Professional services				
Audit	-	2,556	3,400	75%
Legal	-	-	5,000	0%
Engineering	3,401	21,158	20,000	106%
Contingencies	48	547	600	91%
Total professional services	<u>3,449</u>	<u>24,261</u>	<u>29,000</u>	84%
Other contractual				
Field management	417	4,167	5,000	83%
Lake/wetland	7,919	80,737	95,000	85%
Drainage pipe annual inspection and cleaning	-	52,491	45,000	117%
Lake bank remediation	-	18,675	50,000	37%
2019 Note - capital outlay	-	89,739	90,000	100%
Capital outlay	-	519,353	674,000	77%
Roadway RM/traffic calming	5,713	32,308	35,000	92%
Aeration repair	-	7,530	-	N/A
Contingencies	394	1,619	25,000	2%
Total other contractual	<u>14,443</u>	<u>806,619</u>	<u>1,019,000</u>	79%
Net change in fund balances	(9,925)	254,770	36,480	
Fund balances - beginning				
Unassigned	556,822	292,127	299,406	
Fund balances - ending				
Assigned				
Working capital	271,120	271,120	271,120	
Unassigned	275,777	275,777	64,766	
Fund balances - ending	<u>\$ 546,897</u>	<u>\$ 546,897</u>	<u>\$ 335,886</u>	

**RIVER RIDGE
COMMUNITY DEVELOPMENT DISTRICT
STATEMENT OF REVENUES, EXPENDITURES,
AND CHANGES IN FUND BALANCES:
SPECIAL REVENUE FUND - SERIES 2022A
FOR THE PERIOD ENDED JULY 31, 2022**

	Current Month	Year to Date
REVENUES	<u>\$ -</u>	<u>\$ -</u>
Total revenues	<u>-</u>	<u>-</u>
 EXPENDITURES		
Debt Service		
Loan commitment fee	-	2,125
Bank counsel	<u>-</u>	<u>7,500</u>
Total debt service	<u>-</u>	<u>9,625</u>
 OTHER FINANCING SOURCES		
Loan proceeds	<u>-</u>	<u>850,000</u>
Total other financing sources	<u>-</u>	<u>850,000</u>
 Net change in fund balances		
Fund balances - beginning	840,375	840,375
Unassigned	-	-
Fund balances - ending		
Unassigned	<u>-</u>	<u>840,375</u>
Fund balances - ending	<u>\$ 840,375</u>	<u>\$ 840,375</u>

**RIVER RIDGE
COMMUNITY DEVELOPMENT DISTRICT
STATEMENT OF REVENUES, EXPENDITURES,
AND CHANGES IN FUND BALANCES:
SPECIAL REVENUE FUND - SERIES 2022B
FOR THE PERIOD ENDED JULY 31, 2022**

	Current Month	Year to Date
REVENUES	<u>\$ -</u>	<u>\$ -</u>
Total revenues	<u>-</u>	<u>-</u>
 EXPENDITURES		
Debt Service		
Loan commitment fee	-	2,125
Bank counsel	<u>-</u>	<u>7,500</u>
Total expenditures	<u>-</u>	<u>9,625</u>
 OTHER FINANCING SOURCES		
Loan proceeds	<u>-</u>	<u>850,000</u>
Total other financing sources	<u>-</u>	<u>850,000</u>
 Net change in fund balances	-	
Fund balances - beginning	840,375	840,375
Unassigned	-	-
Fund balances - ending		
Unassigned	-	-
Fund balances - ending	<u>\$ 840,375</u>	<u>\$ 840,375</u>

**RIVER RIDGE
COMMUNITY DEVELOPMENT DISTRICT
CHECK REGISTER
JULY 2022**

River Ridge CDD
Check Detail
 July 2022

Type	Num	Date	Name	Account	Paid Amount	Original Amount
Bill Pmt -Check	CBI	07/11/2022	FPL	151.002 · Suntrust ...		-315.20
Bill	55697-04520 062722	07/08/2022		538.431 · Street Lig...	-315.20	315.20
TOTAL					-315.20	315.20
Bill Pmt -Check	CBI	07/11/2022	FEDEX	151.002 · Suntrust ...		-189.88
Bill	7-809-23742	07/08/2022		519.410 · Postage	-74.48	74.48
Bill	7-802-67797	07/08/2022		519.410 · Postage	-115.40	115.40
TOTAL					-189.88	189.88
Bill Pmt -Check	CBI	07/11/2022	FPL	151.003 · SRF - Pel...		-394.26
Bill	67220-91268 062822	07/08/2022		539.040 · Contigen...	-394.26	394.26
TOTAL					-394.26	394.26
Check	DD	07/13/2022	JAMES E. GILMAN...	151.002 · Suntrust ...		-184.70
				511.00 · Supervisor'...	-184.70	184.70
TOTAL					-184.70	184.70
Check	DD	07/13/2022	ROBERT SCHULT...	151.002 · Suntrust ...		-184.70
				511.00 · Supervisor'...	-184.70	184.70
TOTAL					-184.70	184.70
Check	DD	07/13/2022	TERRY MOUNTFO...	151.002 · Suntrust ...		-184.70
				511.00 · Supervisor'...	-184.70	184.70
TOTAL					-184.70	184.70
Check	DD	07/13/2022	ROBERT TWOBMLY	151.002 · Suntrust ...		-184.70
				511.00 · Supervisor'...	-184.70	184.70
TOTAL					-184.70	184.70

River Ridge CDD Check Detail July 2022

Type	Num	Date	Name	Account	Paid Amount	Original Amount
Check	DD	07/13/2022	KURT BLUMENTH...	151.002 · Suntrust ...		-184.70
				511.00 · Supervisor'	-184.70	184.70
TOTAL					-184.70	184.70
Bill Pmt -Check	6148	07/11/2022	GIS SOLUTIONS	151.002 · Suntrust ...		-725.00
Bill	1023	07/08/2022		519.320 · Engineeri...	-725.00	725.00
TOTAL					-725.00	725.00
Bill Pmt -Check	6149	07/11/2022	NEWS PRESS	151.002 · Suntrust ...		-450.49
Bill	0004669660	07/08/2022		519.480 · Legal Adv...	-450.49	450.49
TOTAL					-450.49	450.49
Bill Pmt -Check	6150	07/11/2022	WRATHELL, HUNT...	151.002 · Suntrust ...		-4,596.58
Bill	2021-1427	07/08/2022		513.311 · Managem...	-3,927.93	4,284.00
				519.411 · Telephone	-30.56	33.33
				519.470 · Printing a...	-57.31	62.50
				539.020 · Field Man...	-382.04	416.67
				538.336 · Q & A	-198.74	216.75
TOTAL					-4,596.58	5,013.25
Bill Pmt -Check	6151	07/11/2022	HOLE MONTES, IN...	151.003 · SRF - Pel...		-3,401.25
Bill	88400	07/08/2022		519.320 · Engineeri...	-3,401.25	3,401.25
TOTAL					-3,401.25	3,401.25
Bill Pmt -Check	6152	07/11/2022	LYKINS SIGNTEK, ...	151.003 · SRF - Pel...		-4,300.00
Bill	17130	07/08/2022		539.466 · Roadway ...	-4,300.00	4,300.00
TOTAL					-4,300.00	4,300.00
Bill Pmt -Check	6153	07/11/2022	RUBBERFORM RE...	151.003 · SRF - Pel...		-1,413.03
Bill	SO17595	07/08/2022		539.466 · Roadway ...	-1,413.03	1,413.03

River Ridge CDD
Check Detail
 July 2022

Type	Num	Date	Name	Account	Paid Amount	Original Amount
TOTAL					-1,413.03	1,413.03
Bill Pmt -Check	6154	07/11/2022	SOLITUDE LAKE ...	151.003 · SRF - Pel...		-7,918.92
Bill	PI-A00836759	07/08/2022		539.021 · Lake/Wet...	-431.16	431.16
Bill	PI-A00828690	07/08/2022		539.021 · Lake/Wet...	-7,487.76	7,487.76
TOTAL					-7,918.92	7,918.92
Bill Pmt -Check	6155	07/11/2022	WRATHELL, HUNT...	151.003 · SRF - Pel...		-416.67
Bill	2021-1427	07/08/2022		513.311 · Managem...	-356.07	4,284.00
				519.411 · Telephone	-2.77	33.33
				519.470 · Printing a...	-5.19	62.50
				539.020 · Field Man...	-34.63	416.67
				538.336 · Q & A	-18.01	216.75
TOTAL					-416.67	5,013.25

**RIVER RIDGE
COMMUNITY DEVELOPMENT DISTRICT**

8

DRAFT

**MINUTES OF MEETING
RIVER RIDGE
COMMUNITY DEVELOPMENT DISTRICT**

The Board of Supervisors of the River Ridge Community Development District held a Regular Meeting on June 28, 2022 at 1:00 p.m., in the Sound Room at the River Club Conference Center (Second Floor of Fitness Center), 4784 Pelican Sound Boulevard, Estero, Florida 33928 and via Zoom at <https://us02web.zoom.us/j/86587552750>, and telephonically at 1-929-205-6099, Meeting ID: 865 8755 2750 for both.

Present were:

Bob Schultz (via telephone)	Chair
Terry Mountford	Vice Chair
Kurt Blumenthal	Assistant Secretary
Robert Twombly	Assistant Secretary
Jim Gilman	Assistant Secretary

Also present were:

Chuck Adams	District Manager
Cleo Adams	District Manager
Shane Willis	Operations Manager
Tony Pires	District Counsel
John Baker	District Engineer
Eric Long	PSGRC General Manager
Jim McGiven	PSGRC Board President
Tony Grau (via telephone)	Grau & Associates
Linda Christiansen	Resident

FIRST ORDER OF BUSINESS

Call to Order/Roll Call

Mrs. Adams called the meeting to order at 1:02 p.m. Supervisors Mountford, Blumenthal, Gilman and Twombly were present, in person. Supervisor Schultz was attending via telephone.

On MOTION by Mr. Blumenthal and seconded by Mr. Mountford, with all in favor, authorizing Mr. Schultz's attendance and full participation, via telephone, due to exceptional circumstances, was approved.

40 Mrs. Adams suggested addressing the Eleventh and Twelfth Orders of Business next.
41 Mr. Pires noted that an amended agenda was distributed.

42

43 **On MOTION by Mr. Blumenthal and seconded by Mr. Gilman, with all in favor,**
44 **the amended agenda, was approved.**

45

46

47 **▪ Presentation of Draft Audited Basic Financial Statements for the Fiscal Year Ended**
48 **September 30, 2021, Prepared by Grau & Associates**

49 **This item, previously the Eleventh Order of Business, was presented out of order.**

50 Mr. Grau presented the Draft Audited Basic Financial Statements for the Fiscal Year Ended
51 September 30, 2021. There were no findings, irregularities or instances of noncompliance; it was
52 an unmodified opinion, otherwise known as a clean audit. No changes are anticipated.

53 **▪ Consideration of Resolution 2022-07, Hereby Accepting the Audited Basic Financial**
54 **Statements for the Fiscal Year Ended September 30, 2021**

55 **This item, previously the Twelfth Order of Business, was presented out of order.**

56 Mr. Adams noted that Resolution 2022-07 was not included in the agenda.

57

58 **On MOTION by Mr. Blumenthal and seconded by Mr. Gilman, with all in favor,**
59 **Resolution 2022-07, Hereby Accepting the Audited Basic Financial Report for the**
60 **Fiscal Year Ended September 30, 2021, subject to Staff drafting the Resolution**
61 **and execution by the Chair or Vice Chair, was adopted.**

62

63

64 **SECOND ORDER OF BUSINESS**

Public Comments: Agenda Items (5 minutes per speaker)

65

66

67 There were no public comments.

68

69 **THIRD ORDER OF BUSINESS**

Discussion/Consideration: Award of Contract for Landscape and Irrigation Renovations

70

71

72

73 **A. Award Memo**

74 Mrs. Adams presented the Award Memorandum, noting the following:

- 75 ➤ Six companies attended the pre-bid meeting and two bids were received.
- 76 ➤ Bids were submitted by Sunny Grove Landscape Nursery (Sunny Grove) and by Hannula
77 Landscaping and Irrigation Inc. (Hannula).
- 78 ➤ The Sunny Grove bid sheet did not include sod and Sunny Grove did not submit a list of
79 comparable projects within the last five years.

80 Discussion ensued regarding contractors who did not submit bid packages, differences
81 between the bids and the references.

82 Mrs. Adams noted that, for Fiscal Year 2022, the CDD has Note Proceeds of \$840,375 to
83 cover the cost of the Roadway Landscape Enhancements and Irrigation Renovations project. She
84 read the CDD Rules, which state that the lowest cost, most responsive and responsible and best
85 bid or the proposal most advantageous to the CDD, as appropriate, shall be accepted.

86 **B. Bid Analysis**

87 Mr. Pires stated that the Board could make a determination to reject the Sunny Grove bid
88 as being nonresponsive, in material aspects and respects. The Board may waive the minor
89 irregularity regarding a missing signature on the Hannula bid before making a decision on the
90 proposals. Mrs. Adams concurred.

91 Discussion ensued regarding additional CDD projects. Mr. Long noted that a portion of
92 the work to be completed is located at five community pools, at a cost of \$22,491.80, and it would
93 be paid for by Pelican Sound, as it includes a portion of The River Club that is outside the CDD.
94 Additional projects to be funded from the Note Proceeds include the proposal of approximately
95 \$56,000 for irrigation clocks, which will be presented for ratification.

96 Mr. Long discussed a \$7,500 proposal from Landscape Architect James McCord for
97 assistance and support for the construction of the entire project, including on-site supervision of
98 extractions, installations, contractor management and planning of potential additional
99 landscaping enhancements, such as the fence line landscape buffer hedge, cul-de-sac
100 enhancements, isolation valves and hardscape enhancements.

101 Discussion ensued regarding additional CDD projects and the reduction of the amount to
102 be approved for the Hannula bid to reflect that \$22,491.80 that would be paid by Pelican Sound.

103

104
105
106
107
108
109
110
111
112
113
114
115
116
117
118
119
120
121
122
123
124
125
126
127
128
129
130
131
132
133
134
135
136
137
138
139
140

On MOTION by Mr. Blumenthal and seconded by Mr. Twombly, with all in favor, rejecting the Sunny Grove Landscape Nursery proposal based on it being deemed nonresponsive, waiving the minor deficiency in the Hannula Landscaping and Irrigation Inc., proposal and awarding the contract for Landscape and Irrigation Renovations to Hannula Landscaping and Irrigation Inc., the most responsive and responsible respondent to the RFP, in the amount of \$598,431.95, was approved.

FOURTH ORDER OF BUSINESS

Discussion/Ratification: Global Irrigation Solutions, Inc. Quote to Install ESP-LXME Controller

This item was discussed in conjunction with the Third Order of Business. Mrs. Adams presented the Global Irrigation Solutions, Inc., quote for installation of the ESP-LXME Controller.

On MOTION by Mr. Blumenthal and seconded by Mr. Twombly, with all in favor, the Global Irrigation Solutions, Inc., quote for installation of the ESP-LXME Controller, in the amount of \$55,977.87, was ratified.

FIFTH ORDER OF BUSINESS

Discussion/Ratification: Irrigation Concepts, LLC Estimate 20281 to Install Vibratory Plow

Mrs. Adams presented Irrigation Concepts, LLC Estimate 20281.

On MOTION by Mr. Blumenthal and seconded by Mr. Gilman, with all in favor, Irrigation Concepts, LLC Estimate 20281, in the amount of \$195,000, was ratified.

▪ **Consideration: Landscape Architect James McCord Proposal**

This item was an addition to the agenda.

Mr. Long stated assistance is needed to achieve installation of 600 irrigation heads in Pelican Sound before October 14, 2022.

Discussion ensued regarding the proposal and various tasks to be completed.

141 **On MOTION by Mr. Blumenthal and seconded by Mr. Twombly, with all in favor,**
142 **the Landscape Architect James McCord proposal for assistance and support**
143 **during the entire project, in a not-to-exceed amount of \$7,500, was approved.**

144
145
146 **SIXTH ORDER OF BUSINESS**

Discussion: Seaside II Drainage Structure

147
148 Mrs. Adams stated this was added at Mr. Schultz's request. Following a rain event, the
149 area was flooded and, upon inspection, MRI observed that it was not caused by a CDD structure.
150 A plugged 12" yard drain caused flooding and the Seaside Association paid the expense to have
151 it cleaned.

152 Mr. Schultz stated a similar situation exists between Masters and the tee area of Lake #7.
153 During heavy rains, the low area along the Masters Circle roadway near the drains fills with water.
154 He expressed his opinion that this is part of the CDDs stormwater management drain system and
155 recommended these structures be included in the group of drains managed and maintained by
156 the CDD. He suggested inspecting them to determine how to address the drainage issues.

157 Mr. Pires stated, in order for the CDD to take responsibility for these structures, the CDD
158 would need a license or a lease agreement if the property is not owned by the CDD. He asked if
159 the pipes are sized appropriately for the CDD to take over them. The consensus was that they are
160 12" pipes. Mr. Pires cautioned against setting a precedent given that the CDD is not responsible
161 for maintaining those areas.

162 Discussion ensued regarding standing water in swale areas that used to have palmettos,
163 moving drains to the swale and using of pumps to remove water in the area.

164 A resident noted that the drain is higher than the standing water.

165 A map of the area, pipes and catch basins in the area were discussed.

166 Mr. Long stated Mr. Krebs would need to inspect the area and give recommendations.
167 Based on the approximate 40,000 square foot size of the area in question, Mr. Long estimated
168 that it might cost \$111,000 for fill dirt to raise the elevation 1'.

169 Mr. Long stated Seaside II cleaned out the area at its expense and Pelican Sound is
170 draining it now.

171 Areas with similar elevations that have not experienced issues were discussed.

172 Mr. Long recalled that the River Ridge Plan allocated stormwater management as an area
173 to consider for future growth.

174

175 **On MOTION by Mr. Blumenthal and seconded by Mr. Twombly, with all in favor,**
176 **authorizing Mr. Krebs to research and provide alternatives for the drainage**
177 **areas, was approved.**

178

179

180 **SEVENTH ORDER OF BUSINESS**

**Discussion/ Consideration: Additional
Parking Request on Turnberry Lake Drive**

181

182

183 Mr. Long discussed the request for additional parking in the cul-de-sac between Turnberry
184 I and II. It might be possible to create five additional parking spots but the question is whether
185 the expense would be the responsibility of Turnberry or the CDD.

186 Ownership of the property, limited parking spaces in the area and whether to allow
187 parking on Turnberry Lake Drive until 10:00 p.m., were discussed.

188 Mr. Long asked if the CDD would accommodate a request by Turnberry I and II to add
189 parking in the right-of-way (ROW) or the utility easement at their own expense. Mr. Adams stated
190 the Board can cooperate to the extent that the Association needs the CDD to give consent,
191 cooperate with the permitting application process and allow use of the CDD's ROW but it would
192 be a function of the Association and at the Association's expense. Mr. Adams stated he would
193 send an email to that effect to Mr. Long, for transmittal to the Association.

194

195 **EIGHTH ORDER OF BUSINESS**

**Acceptance of Unaudited Financial
Statements as of May 31, 2022**

196

197

198 • **2022 Operations Financial Impact Analysis**

199 Mrs. Adams presented the Unaudited Financial Statements as of May 31, 2022.

200 Mr. Schultz asked if there is a plan for the "Lake bank remediation" work noted in the
201 Pelican Sound Program Special Revenue Fund, on Page 4. Mrs. Adams stated the annual audit is
202 underway and necessary work will be discussed at the next meeting. She noted that \$18,675 has
203 been spent on the Dry Retention Project. Mr. Adams stated the expenditure might have been

204 included under the “Lake/wetland” line item. Mrs. Adams would ask Accounting to address the
205 issue.

206 Mr. Blumenthal asked about the “Working capital” amount in the Pelican Sound Program
207 Special Revenue Fund, on Page 4. Mr. Adams stated it represents 25% of the annual CDD budget,
208 which is reserved to pay expenses during the first three months of the fiscal year.

209 Mr. Blumenthal asked about the absence of the \$7,500 “Bank Counsel” expense in the
210 Pelican Sound Program Special Revenue Fund – Series 2022A, on Page 5. Mr. Adams stated the
211 fee was paid from the proceeds, when received. Mr. Blumenthal stated the amount is not visible.
212 Mr. Adams stated the amount is reflected in the total but it is in a collapsed cell on the
213 spreadsheet; it would be corrected.

214 The financials were accepted.

215

216 NINTH ORDER OF BUSINESS

Approval of May 24, 2022 Regular Meeting Minutes

217

218

219 Mrs. Adams presented the May 24, 2022 Regular Meeting Minutes. The following changes
220 were made:

221 Line 283: Change “MBR” to “NVR”

222 Line 264: Change “weekly” to “every other week”

223

224 **On MOTION by Mr. Blumenthal and seconded by Mr. Twombly, with all in favor,**
225 **the May 24, 2022 Regular Meeting Minutes, as amended, were approved.**

226

227

228 • Active Action and Agenda Items

229 Items 6, 12 and 13 were completed.

230 Item 5: Mr. Baker stated he received a revised proposal from Collier Paving but further
231 review and revision are needed.

232 Item 4: The speed cushion was delivered but the components were stolen before they
233 could be installed. Another speed cushion would be ordered.

234 Item 7: Mr. Long stated he needs a legal exhibit to the License Agreement. Mr. John Baker
235 will provide the Exhibit. Mr. Pires will assist with the License Agreement.

236 Items 5 and 8 were to be combined.

237

238 **TENTH ORDER OF BUSINESS**

Staff Reports

239

240 **A. District Counsel: *Woodward Pires & Lombardo, P.A.***

241 There was no report.

242 **B. District Engineer: *Hole Montes, Inc.***

243 There was no report.

244 **C. District Manager: *Wrathell, Hunt and Associates, LLC***

245 **I. Key Activity Dates**

246 **II. NEXT MEETING DATE: July 26, 2022 at 1:00 P.M.**

247 **• QUORUM CHECK**

248 Supervisors Gilman, Blumenthal and Mountford confirmed their in-person attendance at
249 the July 26, 2022 meeting. Supervisor Schultz would attend via telephone. Supervisor Twombly
250 would not attend.

251 Mrs. Adams will email the draft Fiscal Year 2023 budget in case the July 26, 2022 meeting
252 is canceled.

253

254 **ELEVENTH ORDER OF BUSINESS**

**Presentation of Draft Audited Basic
Financial Statements for the Fiscal Year
Ended September 30, 2021, Prepared by
Grau & Associates**

255

256

257

258

259 This item was presented following the First Order of Business.

260

261 **TWELFTH ORDER OF BUSINESS**

**Consideration of Resolution 2022-07,
Hereby Accepting the Audited Basic
Financial Statements for the Fiscal Year
Ended September 30, 2021**

262

263

264

265

266 This item was presented following the First Order of Business.

267 **THIRTEENTH ORDER OF BUSINESS** **Supervisors' Requests and Public**
268 **Comments (5 minutes per speaker)**

269
270 Mr. Mountford asked if Staff completed the lake audit. Mrs. Adams stated it is in progress.
271 Discussion ensued regarding excessive pine straw and vegetation issues at Lake #7.
272 Mrs. Adams stated she requested an update from MRI. She would forward the email to
273 Mr. Mountford when received.

274 Mr. Mountford requested that SOLitude treat algae in Lake H1-A. He voiced his opinion
275 that Lake H1-B is looking great.

276 Mr. Schultz asked for a box of 40 yellow road reflectors to be sent to Pelican Sound. Mr.
277 Long stated he installed all that he had. Adhesive is also needed. Mrs. Adams asked for an
278 adequate quantity of reflectors and adhesive to be ordered.

279 Mr. Schultz reported that his Seat and Supervisor Gilman's Seat are up for Election and,
280 as they were both unopposed, they will serve for another four years.

281 A resident stated a Planning, Zoning and Design Board Meeting is scheduled for July 12,
282 2022 at 4:30 p.m. Pelican Sound has two items on the agenda for the south pickleball courts
283 located on the Florida Power & Light (FPL) easement. Four courts would be made permanent and
284 four courts could be added in the future. The River Club requested a Special Event Permit to allow
285 outdoor music between 5:00 p.m. and 9:00 p.m., on Thursdays and Saturdays. A sign announcing
286 the Public Hearing will be posted in the entrance.

287

288 **FOURTEENTH ORDER OF BUSINESS** **Adjournment**

289

290

291 **On MOTION by Mr. Blumenthal and seconded by Mr. Gilman, with all in favor,**
292 **the meeting adjourned at 2:42 p.m.**

293

294

295

296

297

[SIGNATURES APPEAR ON THE FOLLOWING PAGE]

298
299
300
301
302
303

Secretary/Assistant Secretary

Chair/Vice Chair

RIVER RIDGE CDD
ACTIVE ACTION AND AGENDA ITEMS
From 06.28.22 Meeting – for 08.23.22 Agenda

1. **CONTINUING** **ACTION:** Speakers to identify themselves.

2. **ACTION/AGENDA** **10.26.21** Mr. Childers to follow up regarding a request for Florida Power & Light (FPL) to install a street light at the intersection of Pelican Sound Drive and Southern Hills Drive. **03.22.22** Travis waiting for FPL to return his call. **ONGOING**

3. **ACTION** **12.14.21** PSGRC to send periodically e-blast communications. **ONGOING**

4. **ACTION** **03.22.22** Mr. Baker to advise Mr. Krebs to obtain a LDO from The Village of Estero to install one speed hump at Corkscrew Circle. **04.22.22** Submit LDO application as speed cushion was ordered. **06.28.22** Speed cushion delivered but components stolen before they could be installed. Another speed cushion would be ordered. **COMPLETED** after 06.28.22 meeting

5. **ACTION** **03.22.22** Mr. Baker to reinspect the curb replacement areas with Collier Paving prior to project commencing in May, and Staff to ensure affected homeowners are notified of the potential start date. **04.26.22** Mr. Krebs to call Eddie with Collier Paving to put the Gleneagles and Masters residence project on the schedule and review contract to determine if services included sidewalk grinding. **06.28.22** Mr. Baker received revised proposal from Collier Paving but further review and revisions are needed. **ONGOING**

6. **ACTION** **04.26.22** Mr. Long to prepare License Agreement for Island Sound II related to trimming vegetation within the B2186 preserve. **06.28.22** Mr. Long stated he needs a legal Exhibit to the License Agreement. Mr. John Baker would provide the Exhibit. Mr. Pires would assist with the License Agreement. **ONGOING**

7. **ACTION** **06.28.22** Mr. Krebs to survey and suggest alternatives for the Seaside II Drainage Structure. **ONGOING**

8. **ACTION** **06.28.22** Mr. Adams to send email addressing the request for additional parking on Turnberry Lake Drive to Mr. Long, to be transmitted to the Association. **ONGOING**

9. **ACTION** **06.28.22** Mrs. Adams to contact Accounting to address the \$18,675 spent on the Dry Retention Project that might have been included under the "Lake/wetland" line item. **ONGOING**

10. **ACTION** **06.28.22** Mr. Adams to have Accounting address the \$7,500 "Bank Counsel" expense in the Pelican Sound Program Special Revenue Fund – Series 2022A on Page 5. The amount is in the total but in a collapsed cell

RIVER RIDGE CDD
ACTIVE ACTION AND AGENDA ITEMS
From 06.28.22 Meeting – for 08.23.22 Agenda

on the spreadsheet; it will be corrected. **COMPLETED** after 06.28.22 meeting

11. ACTION **06.28.22** Mr. Adams to email the draft Fiscal Year 2023 budget in case the July 26, 2022 meeting is canceled. **COMPLETED** after 06.28.22 meeting

12. ACTION **06.28.22** Mr. Willis to order an adequate quantity of reflectors and adhesive. When received, a box of 40 yellow road reflectors and adhesive to be sent to Pelican Sound. **ONGOING**

**RIVER RIDGE
COMMUNITY DEVELOPMENT DISTRICT**

9B



Divisions of Southern Striping Solutions, LLC.
 239.591.5903 office
 239.719.7087 cell
 239.280.0762 fax
www.collierpave.com

PROPOSAL

Date: 8/3/2022
 Estimate #: 22-407
 Project: River Ridge Asphalt & Concrete Repairs 2022
 Contractor: Hole Montes
 Location: Classics Ct, Estero Fl
 Scope: Concrete Repair, Asphalt Repair

Item No.	Description	Quantity	Unit	Unit Price	Extension	
Concrete Repairs						
	Moderate to Severe Curb Damage and Obstructions - Gutter Curb	33	LF	\$ 62.48	\$ 2,061.84	4% increase from last yr
	Moderate to Severe Curb Damage and Obstructions - Ribbon Curb	12	LF	\$ 231.48	\$ 2,777.76	Includes paver work
	Asphalt Damage from Tree Roots - Gutter Curb	175	LF	\$ 62.48	\$ 10,934.00	Includes root barrier and removal of roots
Asphalt Repairs						
	Asphalt Repair Due to Settlement Near Inlets - Asphalt Repairs	484	SF	\$ 15.00	\$ 7,260.00	30% increase from last yr
				Total:	\$ 23,033.60	

TERMS AND CONDITIONS

Price excludes all full depth repair to Sub-base
 Price excludes all replacement of any Wheel Stops
 Price excludes all concrete repairs or replacements
 No Permits, Fee's or Bond
 No traffic control or devices
 No Testing
 No Q/C Plan or Services
 No Fine Grade of sub-base
 Progress invoicing based on work completed
 Price submitted is good for 30 days from date of proposal
 Excludes all Asphalt over-runs due to yielding sub-grade or Base
 Asphalt material costs subject to (Fuel Cost Adjustment) base on market pricing after 90/days form contract.
 Final Prices Based on Field Measurements

Eduardo Rey
 Eddie Rey
 Estimator/Project Manager

Date of Acceptance _____
 by: _____



**RIVER RIDGE
COMMUNITY DEVELOPMENT DISTRICT**

9ci

RIVER RIDGE CDD

Key Activity Dates

Updated: August 2022

Description	Reference	Submit To	Due Date	MONTH/DATE
FPL and Outfall Ditch	SOP	N/A	Quarterly reviews and maintenance performed as required. Maintenance completed week of July 8.	Jan/May/August/Oct
Bubble-Up Structures located between Gleneagles/Golf Course within the Dry Retention	SOP	N/A	Quarterly reviews and maintenance performed as required. Maintenance completed week of July 11.	Jan/May/July/Oct
Street Sweeping @ 5 MPH	SOP	N/A	Weekly December 1 through February & 2 x's per week March thru April 31, Bi weekly remainder of the year. Street Sweeper provides their gate pass to the Foreman with each visit.	January thru December
Additional Street Sweeping by Precision Cleaning	SOP	N/A	Street Sweeping of all Roadways within the Boundaries of the Distric. Precision Cleaning is under contract for the weeks: Sep 15 & 29, Oct 13 & 27, Nov 10 & 24	Sep/Oct/Nov
Aeration Inspection Review and Reporting	SOP	N/A	Bi-Annual Inspections were completed in December 2021 and April 22, 2022.	April/December
Annual Letter to the Residents to include quarterly Letters submitted by Bob Twombly.	SOP	All Residents as well as PSGRC Staff & mailed to Estero Property Owners Association	Annual news letter to be distributed to all residents during the February time frame providing past projects & accomplishments as well as upcoming events. Board of Supervisors to provide information to District Staff in a timely manner in order to be included in the Newsletter. Newsletters are to be emailed to Pelican Sound GM, Meadows Representative and Mailed to Estero Property Owners Association only.	2/25/2023
NPDES Report Filing	SOP	N/A	As mandated, the District must participate in the National Pollutant Discharge Elimination System Program. It is designed to improve storm water quality through construction activity monitoring, periodic facility review and inspection, public education, etc.	10/1/2022 - Agenda Item - Presentation in October
Lake Littoral Plantings	SOP	N/A	Review of ponds for littoral supplemental planting during annual audit. Lake E3-A identified as needing plantings during audit.	6/13/2022
Lake & Dry Retention Audit Report	SOP	N/A	Annual inspection and report of all District owned Lakes & Dry Retention. Report includes review of specific items related to water quality, lake maintenance deficiencies, littoral plant health and population, structural integrity of lake banks and pipework, aerator operation and any unauthorized activities in or adjacent to the lakes.	6/13/2022 & is an October agenda item
Dry Retention Maintenance Projects	SOP	N/A	Maintenance Plan approved at the 6/22/21 BOS meeting for a cost of \$18,350.00. Solitude commenced and completed projects in the dry season 2022.	4/22/2022

Dry Retention Cord Grass Trimming	SOP	N/A	Annual Cord Grass trimming to be completed in October.	10/1/2022
Dry Retention River Course #6	SOP	N/A	50% Mowing of Zone 1 completed in the Spring 2022; 50% mowing of Zone 1 will be completed in the Spring 2023; with no mowing in the Spring of 2024.	2022 thru 2024
River (8) Tee Box Harvesting & H1-B Canna Lilly trimming	SOP	N/A	Harvesting completed April 22, 2022 & scheduled for October 2022. Staff to mow Canna Lilly at this location, as well as H1-B (resident side of pond) on an annual basis and may be necessary twice per year.	October/April
Lake Bank Remediation	SOP	N/A	Continue to monitor E8-C for future repairs.	6/13/2022
Certificate of District Registered Voters	190(3)(a)(d)	District receives annually from the local Supervisor of Elections	Due April 15th of each year and must be read into the record at a regularly scheduled meeting (no additional filing is required)	4/19/2022
Culvert/Interconnecting Drain Pipe Inspection and cleanout	SOP	N/A	Annual inspection and report of all District roadside catch basins, interconnect piping and outfall structures. This is an annual agenda item for Board's consideration. Proposal to clean 25% or more.	4/1/2023
Road & Gutter Inspections & Inspections of asphalt depressions	SOP	N/A	Annual Inspection to be completed by the District Engineer during the month of October. Including review of asphalt depressions in the event we need to ROV a pipe - MRI to inspect if necessary. Last inspection 11.11.21	Oct-22
Sidewalk & Line of Sight Inspections	SOP	N/A	Inspection completed in August & October by the PSGRC & by the District Engineer. Note: Sidewalk grinder to be rented @ a cost of \$750.00 per week as necessary. Last inspection May 2022.	April/October
Water Quality Sampling of Lake H1-B	SOP	N/A	Solitude Lake Management to provide a water quality analysis in order to see the parameters when the lake looks good, so if it goes bad again, we can compare what changed by obtaining an additional sample	January 2022 first sample
Annual Financial Report	190.008/218.32 & 39	Florida Department of Financial Services	45 days after the completion of the Annual Financial Audit but no more than 9 month's after the end of Fiscal Year.	6/1/2023
Proposed Budget	189.016, 189.418 & 200.065	Due to local governing authority (county or municipality)	Due to local governing authority (county or municipality) by June 15 each year. Long Range Capitol Improvements forecast to include landscape plans from the PSGRC.	6/15/2023
2023 Proposed Budget to include Golf Course Irrigation System Cost	SOP	N/A	Draft Budget to include updated Golf Course Irrigation Cost	5/1/2023
Assessment Roll Certification	Local County Requirement	Local County Tax Collector	For most counties, submission and certification of the annual assessment roll is due by September 15th of each year.	9/15/2022
Insurance Renewal	SOP	N/A	Bind Insurance for upcoming Fiscal year with an effective of October 1st thru September 30th	10/1/2022

Adopted Budget	189.016, 189.418 & 200.065	Due to local governing authority (county or municipality)	Due to local governing authority (county or municipality) by October 1st each year.	10/1/2022
Qualified Public Depositor Annual Report to CFO	280.17	Department of Financial Services - Division of Treasury - Collateral Management	By November 30 of each year, file annual report for the period ending September 30th.	11/30/2022
Fiscal Year Annual District Filing Fee and Update Form	190, 189.064 & 189.018 & Chapter 73C-24, F.A.C.	Florida department of Economic Opportunity (Special District Accountability Program)	Annual filing fee of \$175.00 is paid to the Florida Department of Economic Opportunity. The filing of the Update Form is required to verify the status of the Special District and to update any changes (including changes to the registered agent). Filing Fee invoice and Update Form is mailed out by the State on October 1st of each year. The fee and form are due and must be postmarked by the following December 3rd.	12/1/2022
Letter of Explanation for the Assessment Levels.	SOP	All Residents as well as PSGRC Staff	BOS requested staff to develop a letter to be sent to Residents explaining the increase in their assessments and is required to be distributed (30) days before the Public Hearing and received by WHA, Corporate forty days in advance of the hearing date.	To be mailed no later than July 20th annually, and received by WHA, Corporate 6/26/23 as maybe necessary.

**RIVER RIDGE
COMMUNITY DEVELOPMENT DISTRICT**

9C11

RIVER RIDGE COMMUNITY DEVELOPMENT DISTRICT**BOARD OF SUPERVISORS FISCAL YEAR 2021/2022 MEETING SCHEDULE****LOCATION**

*River Club Conference Center (upstairs above the Fitness Center)
4784 Pelican Sound Boulevard, Estero, Florida 33928*

DATE	POTENTIAL DISCUSSION/FOCUS	TIME	ROOM
October 26, 2021	Regular Meeting	1:00 PM	Sound
Join Zoom Meeting, https://us02web.zoom.us/j/83622713909 Meeting ID: 836 2271 3909 Dial by your location 1 929 205 6099 Meeting ID: 836 2271 3909			
November 9, 2021* CANCELED	Regular Meeting	1:00 PM	Lakes
Join Zoom Meeting, https://us02web.zoom.us/j/84298872943 Meeting ID: 842 9887 2943 Dial by your location 1 929 205 6099 Dial Meeting ID: 842 9887 2943			
December 14, 2021*	Regular Meeting	1:00 PM	Sound
Join Zoom Meeting, https://us02web.zoom.us/j/86551909864 Meeting ID: 865 5190 9864 Dial by your location 1 929 205 6099 Meeting ID: 865 5190 9864			
January 25, 2022	Regular Meeting	1:00 PM	Sound
Join Zoom Meeting, https://us02web.zoom.us/j/86587552750 Meeting ID: 865 8755 2750 Dial by your location 1 929 205 6099 Meeting ID: 865 8755 2750			
February 22, 2022	Regular Meeting	1:00 PM	Sound
Join Zoom Meeting, https://us02web.zoom.us/j/86587552750 Meeting ID: 865 8755 2750 Dial by your location 1 929 205 6099 Meeting ID: 865 8755 2750			
March 22, 2022	Regular Meeting	1:00 PM	Sound
Join Zoom Meeting, https://us02web.zoom.us/j/86587552750 Meeting ID: 865 8755 2750 Dial by your location 1 929 205 6099 Dial by your location Meeting ID: 865 8755 2750			
April 26, 2022	Regular Meeting	1:00 PM	Sound
Join Zoom Meeting, https://us02web.zoom.us/j/86587552750 Meeting ID: 865 8755 2750 Dial by your location 1 929 205 6099 Meeting ID: 865 8755 2750			
May 24, 2022	Regular Meeting	1:00 PM	Sound
Join Zoom Meeting, https://us02web.zoom.us/j/86587552750 Meeting ID: 865 8755 2750 Dial by your location 1 929 205 6099 Meeting ID: 865 8755 2750			

DATE	POTENTIAL DISCUSSION/FOCUS	TIME	ROOM
June 28, 2022	Regular Meeting	1:00 PM	Sound
Join Zoom Meeting, https://us02web.zoom.us/j/86587552750 Meeting ID: 865 8755 2750 Dial by your location 1 929 205 6099 Meeting ID: 865 8755 2750			
July 26, 2022 CANCELED	Regular Meeting	1:00 PM	Sound
Join Zoom Meeting, https://us02web.zoom.us/j/86587552750 Meeting ID: 865 8755 2750 Dial by your location 1 929 205 6099 Meeting ID: 865 8755 2750			
August 23, 2022	Public Hearing & Regular Meeting	1:00 PM	Sound
Join Zoom Meeting, https://us02web.zoom.us/j/86587552750 Meeting ID: 865 8755 2750 Dial by your location 1 929 205 6099 Meeting ID: 865 8755 2750			
September 27, 2022	Regular Meeting	1:00 PM	Sound
Join Zoom Meeting, https://us02web.zoom.us/j/86587552750 Meeting ID: 865 8755 2750 Dial by your location 1 929 205 6099 Meeting ID: 865 8755 2750			

*** Exceptions**

November meeting is two weeks earlier to accommodate the Thanksgiving holiday.

December meeting is two weeks earlier to accommodate the Christmas holiday.